

GENERAL NOTES:

1. ALL WORK SHALL CONFORM TO THE 2018 EDITION OF THE STATE OF CALIFORNIA DEPARTMENT OF TRANSPORTATION (CALTRANS) STANDARD PLANS AND SPECIFICATIONS AND SPECIAL PROVISIONS, AND THE CA MUTCD.
2. ALL PAVEMENT STRIPING AND MARKINGS SHALL BE THERMOPLASTIC, MINIMUM 0.15" THICK.
3. PAVEMENT OVERLAY ON JOHNSON DRIVE IS ASSUMED. REMOVE ANY OTHER STRIPING CONFLICT.
4. EXISTING STRIPING AND PAVEMENT MARKINGS THAT ARE IN CONFLICT WITH PROPOSED STRIPING AND PAVEMENT MARKINGS SHALL BE REMOVED AND DISPOSED OF PER SECTIONS 84-9.03B OF THE STATE STANDARD SPECIFICATIONS.
5. ALL SIGNING, STRIPING, AND PAVEMENT MARKINGS SHALL BE CUT-TRACKED AND APPROVED BY THE CITY TRAFFIC ENGINEER PRIOR TO FINAL INSTALLATION.
6. ALL NEW SIGN POSTS SHALL BE 2"x2" UNISTRUT TELESPAR SYSTEM 1 WITH YIELDING BREAKAWAY BASE OR APPROVED EQUAL.
7. LANE WIDTHS MEASURED TO CENTER OF STRIPE.

PROJECT NOTES (THIS SHEET ONLY):

- 1 CONFORM TO EXISTING STRIPING.
- 2 INSTALL GREEN THERMOPLASTIC PAINT AT THE BIKE LANE WIDTH FOR 4' EVERY 8' (12' ON CENTER) LENGTH NOTED ON PLAN.

LEGEND

- TYPE IV (L)/(R) PAVEMENT ARROW
- TYPE VI PAVEMENT ARROW (LEFT LANE DROP)
-

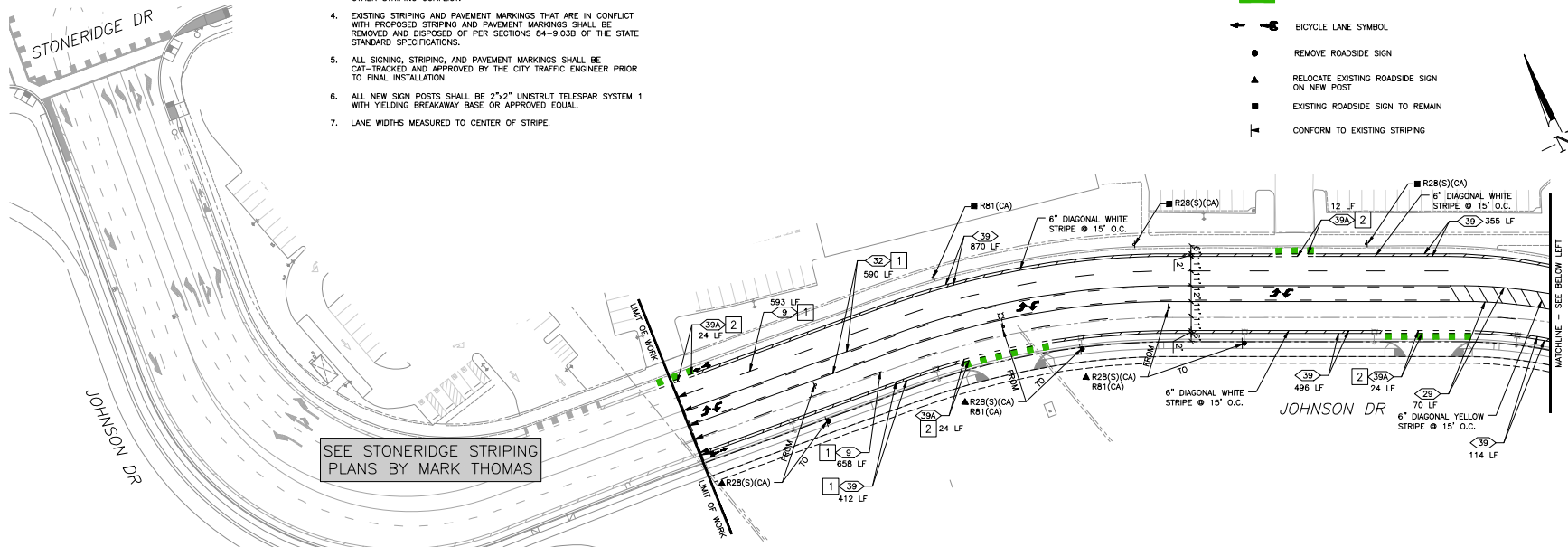

SEE STONERIDGE STRIPING PLANS BY MARK THOMAS

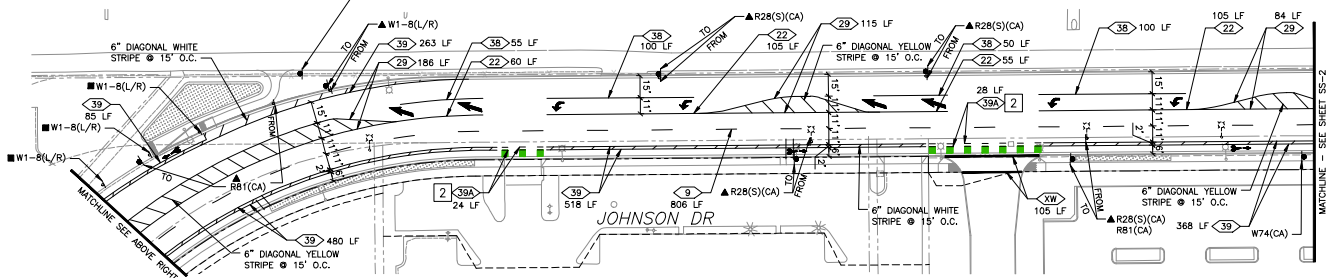

Underground Service Alert
 Call: TOLL FREE
 811/800
 227-2600
 TWO WORKING DAYS BEFORE YOU DIG

THIS PLAN IS ACCURATE FOR SIGNING AND STRIPING WORK ONLY.

4TH SUBMITTAL



BY	
REVISION	
NO.	
DATE	
NO.	
FEHR PEERS 100 Fridge Avenue Walnut Creek, CA 94598 State 600 CIVIL ENGINEERS SINCE 1965 980-7000	
STREET IMPROVEMENT PLAN JOHNSON DRIVE SIGNING & STRIPING PLAN CALIFORNIA PLEASANTON	
DATE	DECEMBER 9, 2020
SCALE	AS SHOWN
DESIGNER	MH/JP
DRAFTER	DD/MH
JOB NO.	WC18-3521
SHEET	SS-1
OF	SHEETS

PROJECT NOTES (THIS SHEET ONLY):

- 1 CONFORM TO EXISTING STRIPING.
- 2 INSTALL GREEN THERMOPLASTIC PAINT AT THE BIKE LANE WIDTH FOR 4' EVERY 8' (12' ON CENTER) LENGTH NOTED ON PLAN.
- 3 INSTALL GREEN THERMOPLASTIC PAINT, LENGTH NOTED ON PLAN.

LEGEND

- TYPE IV (L)/(R) PAVEMENT ARROW
- TYPE VI PAVEMENT ARROW (LEFT LANE DROP)
- INSTALL 12" WIDE WHITE CROSSWALK STRIPE
- INSTALL 12" WIDE WHITE LIMIT LINE
- GREEN PAVEMENT PAINT
- BICYCLE LANE SYMBOL
- REMOVE ROADSIDE SIGN
- RELOCATE EXISTING ROADSIDE SIGN ON NEW POST
- EXISTING ROADSIDE SIGN TO REMAIN

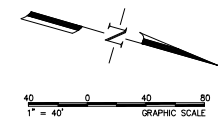
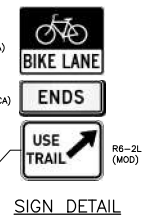
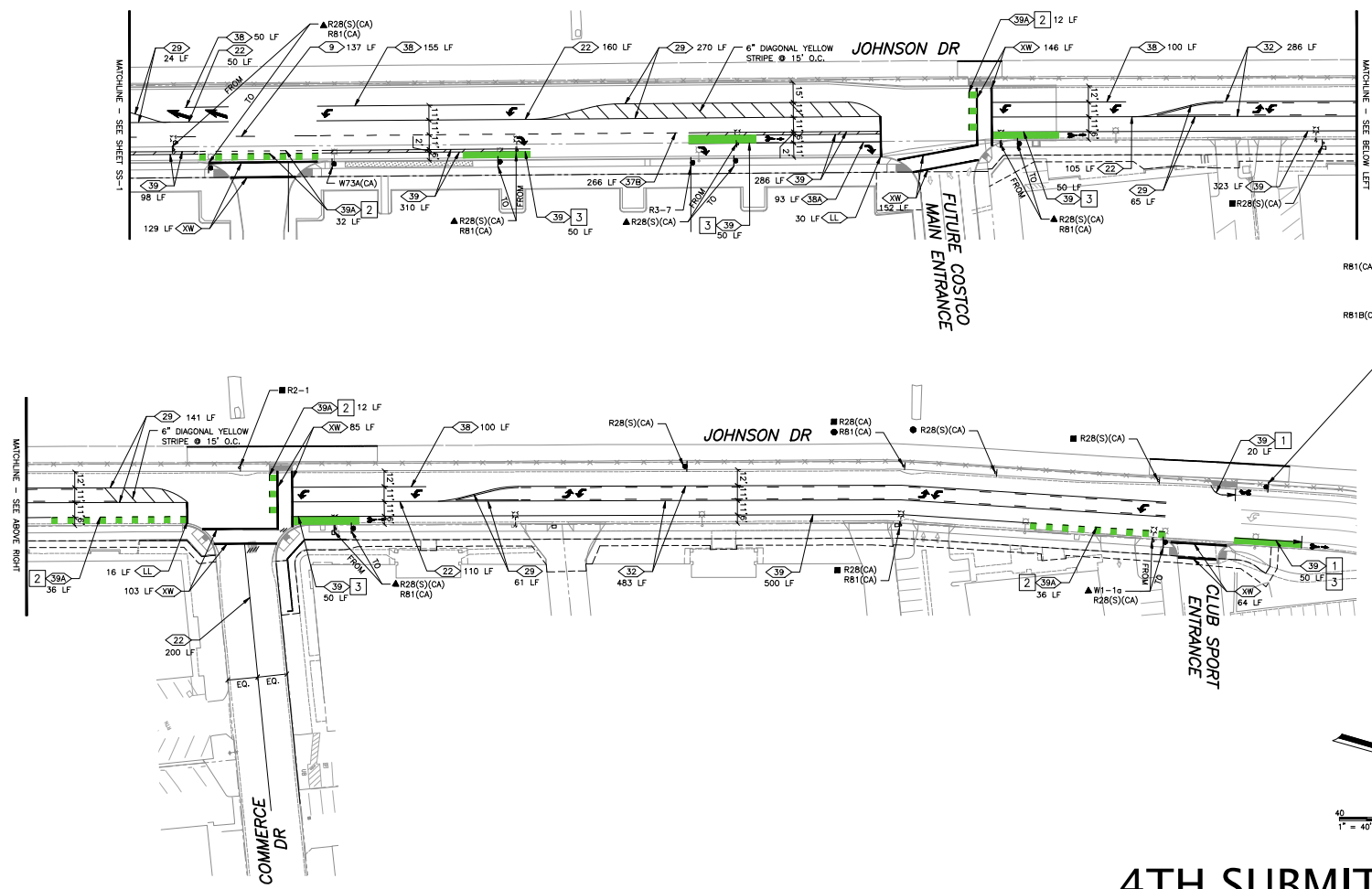

Underground Service Alert
 Call: TOLL FREE
 811/800
 227-2600
 TWO WORKING DAYS BEFORE YOU DIG

THIS PLAN IS ACCURATE FOR SIGNING AND STRIPING WORK ONLY.

4TH SUBMITTAL

NO.	BY	REVISION	NO.	BY	REVISION

FEHR PEERS
 100 Pinegrove Avenue
 Suite 600
 Walnut Creek, CA 94598
 (925) 880-7000

STREET IMPROVEMENT PLAN
 JOHNSON DRIVE
SIGNING & STRIPING PLAN

CALIFORNIA
 PLEASANTON

DATE	DECEMBER 9, 2020
SCALE	AS SHOWN
DESIGNER	MH/JP
DRAFTER	DD/MH
JOB NO.	WC18-3521
SHEET	SS-2
OF	SHEETS