

**Appendix C:  
Cultural Resources Supporting Information**

THIS PAGE INTENTIONALLY LEFT BLANK

## **C.1 - Northwest Information Center Records Search**

THIS PAGE INTENTIONALLY LEFT BLANK





1/13/2021

NWIC File No.: 20-1137

Dana DePietro  
FirstCarbon Solutions  
1350 Treat Boulevard, Suite 380  
Walnut Creek, CA 94597

Re: 10X Genomics Project

The Northwest Information Center received your record search request for the project area referenced above, located on the Dublin USGS 7.5' quad(s). The following reflects the results of the records search for the project area and a one-half mile radius:

Resources within project area:	None
Resources within 1/2-mile radius:	P-01-011808
Reports within project area:	S-32780, S-47534
Reports within 1/2-mile radius:	S-00727, S-00898, S-00914, S-08892, S-10743, S-10762, S-10810, S-11161, S-12964, S-17993, S-19834, S-22501, S-26045, S-29567, S-32251, S-32338, S-35826, S-39304, S-40758, S-42292, S-48433, S-48567

- Resource Database Printout (list):**                     enclosed     not requested     nothing listed
- Resource Database Printout (details):**                     enclosed     not requested     nothing listed
- Resource Digital Database Records:**                     enclosed     not requested     nothing listed
- Report Database Printout (list):**                     enclosed     not requested     nothing listed
- Report Database Printout (details):**                     enclosed     not requested     nothing listed
- Report Digital Database Records:**                     enclosed     not requested     nothing listed
- Resource Record Copies:**                     enclosed     not requested     nothing listed
- Report Copies:**                     enclosed     not requested     nothing listed
- OHP Built Environment Resources Directory:**                     enclosed     not requested     nothing listed
- Archaeological Determinations of Eligibility:**                     enclosed     not requested     nothing listed
- CA Inventory of Historic Resources (1976):**                     enclosed     not requested     nothing listed
- Caltrans Bridge Survey:**                     enclosed     not requested     nothing listed
- Ethnographic Information:**                     enclosed     not requested     nothing listed
- Historical Literature:**                     enclosed     not requested     nothing listed
- Historical Maps:**                     enclosed     not requested     nothing listed

**Local Inventories:**

enclosed  not requested  nothing listed

**GLO and/or Rancho Plat Maps:**

enclosed  not requested  nothing listed

**Shipwreck Inventory:**

enclosed  not requested  nothing listed

Please forward a copy of any resulting reports from this project to the office as soon as possible. Due to the sensitive nature of archaeological site location data, we ask that you do not include resource location maps and resource location descriptions in your report if the report is for public distribution. If you have any questions regarding the results presented herein, please contact the office at the phone number listed above.

The provision of CHRIS Data via this records search response does not in any way constitute public disclosure of records otherwise exempt from disclosure under the California Public Records Act or any other law, including, but not limited to, records related to archeological site information maintained by or on behalf of, or in the possession of, the State of California, Department of Parks and Recreation, State Historic Preservation Officer, Office of Historic Preservation, or the State Historical Resources Commission.

Due to processing delays and other factors, not all of the historical resource reports and resource records that have been submitted to the Office of Historic Preservation are available via this records search. Additional information may be available through the federal, state, and local agencies that produced or paid for historical resource management work in the search area. Additionally, Native American tribes have historical resource information not in the CHRIS Inventory, and you should contact the California Native American Heritage Commission for information on local/regional tribal contacts.

Should you require any additional information for the above referenced project, reference the record search number listed above when making inquiries. Requests made after initial invoicing will result in the preparation of a separate invoice.

Thank you for using the California Historical Resources Information System (CHRIS).

Sincerely,

Jessika Akmenkalns, Ph.D.  
Researcher

Resource Map  
10X Genomics Project

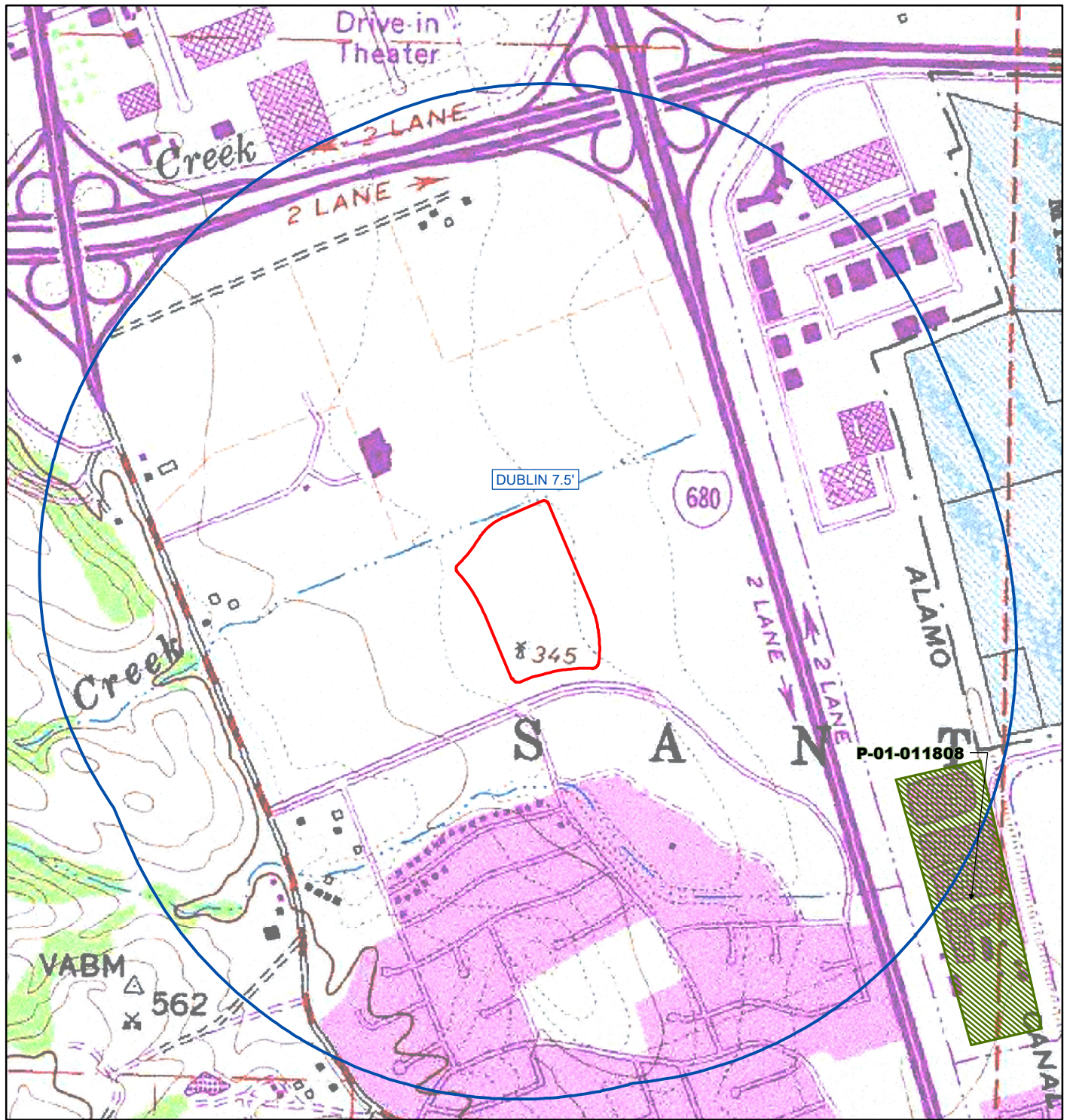

**Northwest Information Center**

File #20-1137 12 Jan 2021 J. Akmenkalns

May depict confidential cultural resource locations.  
Do not distribute.

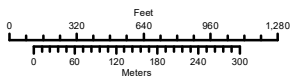

- Project Area
- One-Half Mile Radius
- Quad outlines
- Resources (polygons)



Report Map  
10X Genomics Project

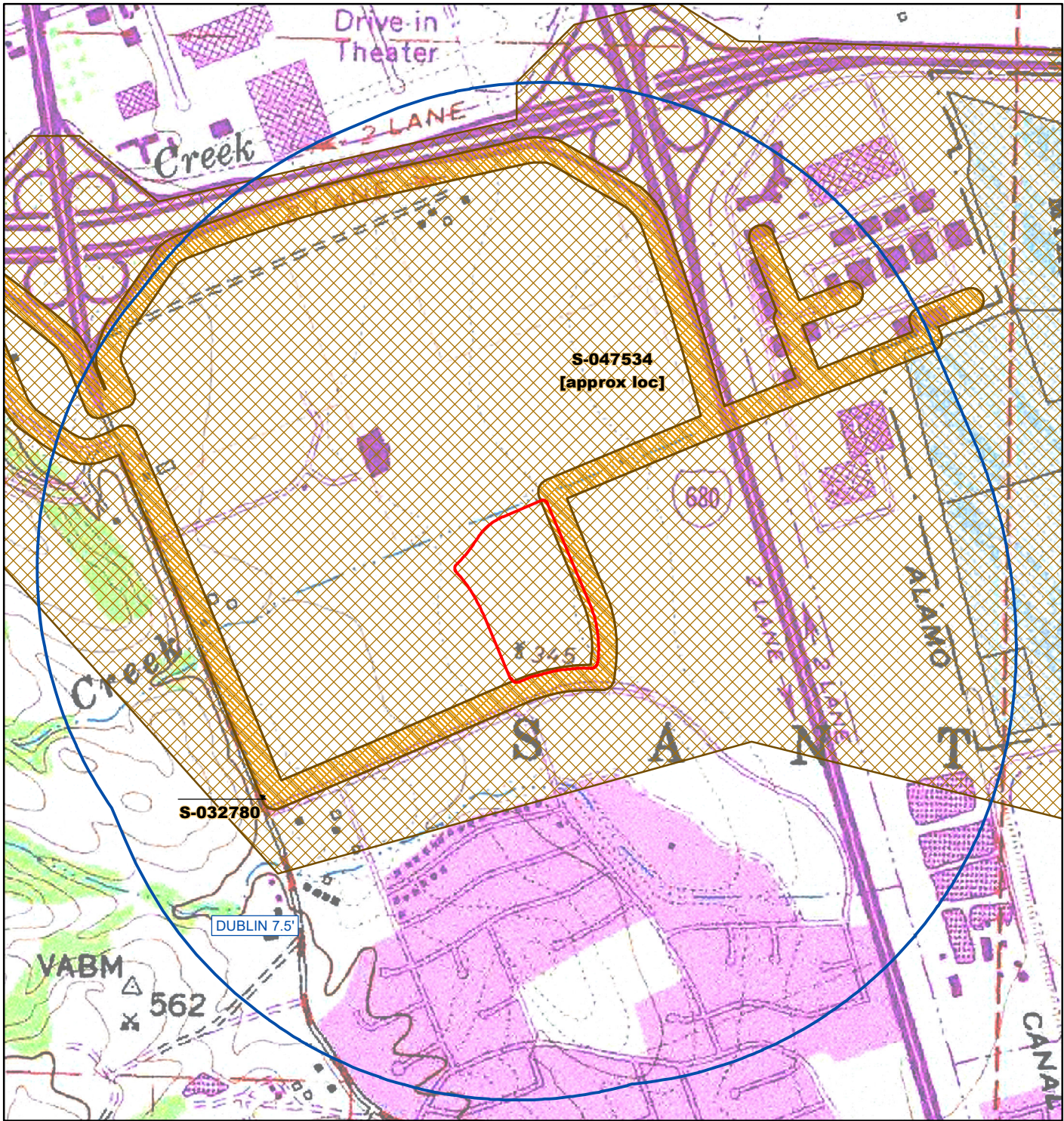

**Northwest Information Center**

File #20-1137 13 Jan 2021 J. Akmenkalns

May depict confidential cultural resource locations.  
Do not distribute.

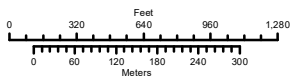

- Project Area
- One-Half Mile Radius
- Quad outlines
- Reports (polygons)
- Reports approx loc

# Resource List

## 10X Genomics Project

Primary No.	Trinomial	Other IDs	Type	Age	Attribute codes	Recorded by	Reports
P-01-011808		Resource Name - DSRSD-RWTF; Other - Dublin San Ramon Services District Regional Wastewater Treatment Facility	Building	Historic	HP08	2016 ([none], Tom Origer & Associates)	S-048433

## Report List

### 10X Genomics Project

Report No.	Other IDs	Year	Author(s)	Title	Affiliation	Resources
S-032780		1999	William Self and Carrie D. Wills	Cultural Resources Assessment Report, LAVWMA Export Pipeline and Facilities Study, Alameda County, California	William Self Associates	01-000063, 01-000080, 01-000228
S-047534	Agency Nbr - (CWSRF) No. C-06-8024-110; Agency Nbr - SCH #2014062084; OHP PRN - EPA_2014_1212_001	2014		Section 106 Cultural Resources Investigation Report, City of Pleasanton Recycled Water Project (CWSRF) No. C-06-8024-110	SMB Environmental, Inc.	01-000066, 01-000139, 01-001775, 01-001776, 01-001783
S-047534a		2015		Update to the Section 106 Cultural Resources Investigation Report, Recycled Water Project	SMB Environmental, Inc.	
S-047534b		2015	Steve Brown, Daniel Shoup, and Steve Kirkpatrick	Section 106 Cultural Resource Issues with City of Pleasanton's Recycled Water Project (letter report)	SMB Environmental, Inc., Archaeological/Historical Consultants, City of Pleasanton, CA	
S-047534c		2015	Carol Roland-Nawi and Cedric Irving	EPA_2014_1212_001; Section 106 Consultation for the Pleasanton Recycled Water Project, City of Pleasanton, Alameda County, California	Office of Historic Preservation; State Water Resources Control Board	
S-047534d		2014		Mitigation Monitoring and Reporting Program, City of Pleasanton, Recycled Water Project, Final Initial Study/Mitigated Negative Declaration, SCH #2014062084	SMB Environmental, Inc.	
S-047534e				Inadvertent Discovery Plan-A Plan and Procedure for Dealing with the Inadvertent Discovery of Cultural Resources, City of Pleasanton's Recycled Water Project		

## Report List

### 10X Genomics Project

Report No.	Other IDs	Year	Author(s)	Title	Affiliation	Resources
S-000727		1977	Miley Holman and David Chavez	An Archaeological Reconnaissance of Two New Proposed Waste Water Pipeline Routes, Livermore-Amador Valley Water Management Agency, Alameda County, California	Holman & Chavez Consulting Archaeologists	
S-000898		1976	Edward M. Love, Miley Paul Holman, and David Chavez	An Archaeological Reconnaissance of the Proposed Pipeline Routes and Reservoir Locations, Livermore-Amador Valley Water Management Agency, Alameda County, California		01-000046, 01-000063, 01-000065
S-000914		1976	Miley P. Holman and David Chavez	An Archaeological Reconnaissance of the Proposed Pipeline Routing Changes Along the Dublin Canyon to the San Lorenzo Portion of the Livermore-Amador Valley Waste Treatment Project, Alameda County, California		01-000063
S-008892		1985	Miley Paul Holman	Highway 580 Interchange Improvements, Archaeological Inspection (letter report)	Holman & Associates	
S-010743		1989	Mary Pyle Peters	Cultural Resource Investigation for the Forest Hill II Development, Pleasanton, California		
S-010762	Caltrans - 182-233040; OHP PRN - FHWA900522E	1990	Mara Melandry	Historic Property Survey Report, proposed reconstruction of the I-580/I-680 interchange in the cities of Dublin and Pleasanton in Alameda County, 04-ALA-580/680, Post Miles 18.2/R21.6, 18.8/21.9, 182-233040	Caltrans	
S-010762a		1989	Marcia K. Kelly	Archaeological Survey Report, proposed reconstruction of the I-580/I-680 Interchange in the cities of Dublin and Pleasanton in Alameda County, 4-ALA-580/680, Post Miles 18.2/R21.6, 18.8/21.9, EA 4182-233040	California Department of Transportation	
S-010762b		1990	E.W. Blackmer	Historical Architectural Survey Report, 4-Ala-580/680, 18.2/R21.6, 18.8/21.9, 182-233040 (letter report)	California Department of Transportation	
S-010810		1989	Miley Paul Holman	Archaeological Field Inspection of the Stoneridge Villas Development, Pleasanton, Alameda County, California (letter report)	Holman & Associates	
S-011161		1989	Suzanne Baker, Laurence H. Shoup, and Anne Bloomfield	Technical Report - Cultural Resources, BART Dublin/Pleasanton Extension Project	Archaeological/Historical Consultants	01-000080, 01-006901, 01-011660, 01-011661, 01-011662, 01-011972, 01-011973, 01-011974, 01-011976, 01-011977, 01-011978, 01-011979, 01-011980, 01-011981, 01-011982, 01-011983, 01-011984, 01-011985

## Report List

### 10X Genomics Project

Report No.	Other IDs	Year	Author(s)	Title	Affiliation	Resources
S-012964	Other - PEL Job No. 4038			Report of the Archaeological and Historical Reconnaissance of Two Proposed Alternatives to Modify the City of Pleasanton Wastewater System, Alameda County, California	Archaeological Consulting and Research Services	
S-017993		1995	Brian Hatoff, Barb Voss, Sharon Waechter, Stephen Wee, and Vance Bente	Cultural Resources Inventory Report for the Proposed Mojave Northward Expansion Project	Woodward-Clyde Consultants	01-000231, 01-001775, 01-001776, 01-001783, 01-002190, 01-010620, 01-010629, 01-011603, 07-000091, 07-000402, 07-000438, 07-000487, 07-000488, 07-000489, 07-000490, 07-000499, 07-000500, 07-000501, 07-000502, 07-000504, 07-000806, 07-000813, 07-002402, 07-002695, 35-000334, 38-000007, 41-000009, 41-000165, 41-000169, 41-000172, 41-000310, 41-000311, 41-000410, 41-000411, 41-000412, 41-000413, 41-000414, 41-000415, 41-000416, 41-000417, 41-000418, 41-000419, 41-000420, 41-000421, 41-000422, 41-000423, 41-000424, 41-000425, 41-000456, 41-000632, 41-000808, 43-000623, 43-000649, 43-000650, 43-000903, 43-000928, 48-000179, 48-000180, 48-000207, 48-000208, 48-000549, 48-000955
S-017993a		1995		Proposed Mojave Northward Expansion Project: Appendix A - Native American Consultation	Woodward-Clyde Consultants	
S-017993b		1995		Proposed Mojave Northward Expansion Project: Appendix B - Looping Segments - Class 1	Woodward-Clyde Consultants	
S-017993c		1995		Proposed Mojave Northward Expansion Project: Appendix C - Monitoring and Emergency Discovery Plan	Woodward-Clyde Consultants	
S-017993d		1995		Proposed Mojave Northward Expansion Project: Appendix D - General Construction Information	Woodward-Clyde Consultants	
S-017993e		1995		Proposed Mojave Northward Expansion Project: Appendix E - Archaeological Site Records	Woodward-Clyde Consultants	
S-017993f		1995		Proposed Mojave Northward Expansion Project: Appendix F - Historic Features Evaluation Forms	Woodward-Clyde Consultants	



## Report List

### 10X Genomics Project

Report No.	Other IDs	Year	Author(s)	Title	Affiliation	Resources
S-017993g		1995		Proposed Mojave Northward Expansion Project: Appendix G - Railroad Crossing Evaluation Forms	Woodward-Clyde Consultants	
S-017993h		1995		Proposed Mojave Northward Expansion Project: Appendix H - Crossing Diagrams and Plan View Maps	Woodward Clyde Consultants	
S-017993i		1995		Proposed Mojave Northward Expansion Project: Appendix I - Railroad Depot NRHP Nomination Forms and Related Records	Woodward-Clyde Consultants	
S-017993j		1995		Proposed Mojave Northward Expansion Project: Appendix J - Looping Segment and Compressor Station Site Records	Woodward-Clyde Consultants	
S-017993k		1995		Proposed Mojave Northward Expansion Project: Appendix K - Historic Site Records / Isolate Forms	Woodward-Clyde Consultants	
S-017993l		1995		Proposed Mojave Northward Expansion Project: Appendix L - Photodocumentation	Woodward-Clyde Consultants	
S-017993m		1995		Proposed Mojave Northward Expansion Project: Appendix M - Curricula Vitae of Key Preparers	Woodward-Clyde Consultants	
S-019834		1997	Matthew R. Clark	Cultural Resources Component for the Proposed LAVWMA Export Pipeline Expansion Project in Alameda County, California	Holman & Associates	01-000027, 01-000062, 01-000063, 01-000066, 01-000080, 01-000124, 01-000139, 01-000140, 01-000224, 01-000225, 01-000226, 01-000228, 01-001776, 01-002110
S-022501	Caltrans - EA 04-259-253700; OHP PRN - FHWA991122A	1999		Historic Property Survey Report and Findings of No Historic Properties Affected for I-680 "Sunol Grade" Southbound Improvement Project in the Cities of Pleasanton and Fremont & Unincorporated Alameda County, and in the City of Milpitas, Santa Clara County, 04-ALA-680 KP 0.0/R35.2 (PM 0.0/R21.9) and 04-SCL-680 KP 12.2/16.0 (PM 7.6/9.9), EA 04-259-253700	California Department of Transportation, District 4	01-000023, 01-000121, 01-002160, 01-002161, 01-002162, 01-002167, 01-002168, 01-002169, 01-002170, 01-002171, 01-002172, 01-002173, 01-002174, 43-000432, 43-001169
S-022501a		1999	Glenn Gmoser, Jeff Rosenthal, William Hildebrandt, and Pat Mikkelsen	Archaeological Survey Report, Archaeological Survey of the I-680 Corridor between Dublin and Milpitas in Alameda and Santa Clara Counties for the "Sunol Grade" Southbound Improvement Project, 04-ALA-680 PM 0.0/21.9 and 04-SCL-680 PM 7.6/9.9; EA 04-259-253	Caltrans	

## Report List

### 10X Genomics Project

Report No.	Other IDs	Year	Author(s)	Title	Affiliation	Resources
S-022501b		1999	Elizabeth Krase, Marianne Hurley, and William Kostura	Historic Architecture Survey Report for the I-680 "Sunol Grade" Southbound Improvement Project in the Cities of Pleasanton and Fremont and unincorporated Alameda County, and in the City of Milpitas, Santa Clara County, 04-ALA-680 KP 0.0/R35.2 (PM 0.0/R21).	Caltrans	
S-022501c		1999	Daniel Abeyta	FHWA991122A: I-680 Sunol Grade Southbound Improvement Project, Alameda County	California Office of Historic Preservation	
S-026045		2000	Richard Carrico, Theodore Cooley, and William Eckhardt	Cultural Resources Reconnaissance Survey and Inventory Report for the Metromedia Fiberoptic Cable Project, San Francisco Bay Area and Los Angeles Basin Networks	Mooney & Associates	01-000038, 01-000040, 01-000042, 01-000068, 01-000072, 01-000091, 01-000092, 01-000108, 01-000120, 01-000233, 01-000239, 01-000240, 01-000241, 01-010527, 01-010528, 01-010529, 01-010530, 01-010531, 01-010532, 01-010533, 01-010534, 01-010535, 07-000719, 21-000034, 21-000097, 21-000529, 21-000536, 21-000563, 38-000015, 41-000009, 41-000044, 41-000077, 41-000095, 41-000105, 41-000152, 41-000169, 41-000172, 41-000174, 41-000187, 41-000230, 41-000231, 41-000232, 41-000281, 41-000302, 41-000310, 41-000311, 41-000312, 41-000315, 41-000318, 41-000640, 43-000021, 43-000024, 43-000028, 43-000042, 43-000050, 43-000058, 43-000141, 43-000338, 43-000369, 43-000382, 43-000383, 43-000388, 43-000396, 43-000398, 43-000418, 43-000424, 43-000444, 43-000462, 43-000467, 43-000472, 43-000551, 43-000565, 43-000595, 43-000617, 43-000619, 43-000621, 43-000669, 43-001010, 43-001071, 43-001083, 43-001084
S-029567				Nextel Communication (On-Air), Highway 580/680 (CA-1065A), 5990 Stoneridge Mall Road, Pleasanton, California	Earth Touch, Inc.	

## Report List

### 10X Genomics Project

Report No.	Other IDs	Year	Author(s)	Title	Affiliation	Resources
S-032251	Caltrans - EA 04-259-286000; OHP PRN - FHWA020805D; Voided - S-031189; Voided - S-033814	2002		Historic Property Survey Report for the I-680 Sunol Grade Northbound HOV Lane Project in the Cities of Pleasanton and Fremont and Unincorporated Alameda County, and in the City of Milpitas, Santa Clara County, 04-ALA-680 KP M0.0/R31.2 (PM M0.0/R19.3) and 04 SCL-680 KP M11.9/M15.9 (PM M7.5/M9.9), EA 04-259-286000	California Department of Transportation, District 4	01-000121, 01-010819, 01-010820
S-032251a		1999	Daniel Abeyta	FHWA991122A; I-680 Sunol Grade Southbound Improvement Project, Alameda County	Office of Historic	
S-032251b		2002	Alicia R. Langford	Historic Architecture Survey Report for the I-680 Sunol Grade Northbound HOV Lane Project in the Cities of Pleasanton and Fremont and unincorporated Alameda County, and in the City of Milpitas, Santa Clara County, 04-ALA-680 KP M0.0/R31.2 (PM M0.0/R19.3)	California Department of Transportation, District 4	
S-032251c		2004	Alicia R. Langford	Finding of Effect, No Historic Properties Affected for the I-680 Sunol Grade Northbound HOV Lane Project in the Cities of Pleasanton and Fremont and unincorporated Alameda County, and in the City of Milpitas, Santa Clara County, 04-ALA-680 KP M0.0/R31.2 (	California Department of Transportation, District 4	
S-032338		2001	Eleanor H. Derr and R. Keith Brown	Historical and Cultural Resource Assessment, Proposed Telecommunications Facility, Self Storage, Site No. PL-140-01, 7315 Johnson Drive, Pleasanton, California (letter report)	Brown & Mills, Inc.	
S-035826	Caltrans - EA 29082K	2008	Brian F. Byrd	Historic Property Survey Report for the I-580 Westbound High Occupancy Vehicle Lane Project, Greenville Road to San Ramon/Foothill Roads, Alameda County, California: 4-Ala-580, P.M. 8.29/21.43, EA 29082K	Far Western Anthropological Research Group, Inc.	
S-039304	Other - CNU4221	2012	Lorna Billat	Collocation ("CO") Submission Packet FCC Form 621, Lock It Up Storage; CNU4221,	EarthTouch, Inc.	
S-040758	OHP PRN - BUR_2015_0615_001	2012	Virginia Hagensieker and Janine M. Loyd	A Cultural Resources Study for a Proposed Recycled Water Expansion Project, Dublin, Alameda County, California	Tom Origer & Associates	
S-040758a		2013	Virginia Hagensieker and Janine M. Loyd	A Cultural Resources Study for a Proposed Recycled Water Expansion Project, Dublin, Alameda County, California (revised)	Tom Origer & Associates	

## Report List

### 10X Genomics Project

Report No.	Other IDs	Year	Author(s)	Title	Affiliation	Resources
S-040758b		2015	Julianne Polanco	BUR_2015_0615_001; National Historic Preservation Act (NHPA) Section 106 Consultation for the Western Dublin Recycled Water Expansion Project, Alameda County, California (15-MPRO-110)	Office of Historic	
S-042292	OHP PRN - FCC 111123-C; Submitter - Project No. 61112580	2011	Aniela Travers	Cultural Resources Analysis; San Ramon Rd d& Shannon Ave/CC120; 6501 Golden Gate Drive, Dublin, Alameda county, CA 94568; EBI Project # 61112580	EBI Consulting	
S-048433	Submitter - 16-027S	2016	Janine M. Origer	Cultural Resources Study for the Dublin San Ramon Services District Regional Wastewater Facility Project, Pleasanton, Alameda County, California	Tom Origer & Associates	01-011808
S-048567	Submitter - ESA Project #130626.11	2016	Heidi Koenig	Zone 7 Water Agency, 2016 Maintenance Projects, Cultural Resources Survey Report	Environmental Science Associates	

## **C.2 - Pedestrian Survey Photographs**

THIS PAGE INTENTIONALLY LEFT BLANK



Photograph 1: Overview of the project area from the southwest corner; facing northeast.



Photograph 2: Overview of the project area from the northeast corner; facing southwest.





Photograph 3: Overview of the project area from the southeast corner; facing northwest.



Photograph 4: Detail of southwestern building block; facing southwest.





Photograph 5: Detail of eastern building block; facing northeast.



Photograph 6: Detail of northern landscaping elements; facing west.





Photograph 7: Detail of eastern landscaping elements; facing south.



Photograph 8: Detail of representative soil visibility and composition.

### **C.3 - Native American Heritage Commission and Tribal Correspondence**

THIS PAGE INTENTIONALLY LEFT BLANK



## NATIVE AMERICAN HERITAGE COMMISSION

December 22, 2020

Dana DePietro, PhD  
FirstCarbon Solutions

Via Email to: [ddepietro@fcs-intl.com](mailto:ddepietro@fcs-intl.com)  
CC to: [marellano@muwekma.org](mailto:marellano@muwekma.org)

**Re: Native American Tribal Consultation, Pursuant to the Assembly Bill 52 (AB 52), Amendments to the California Environmental Quality Act (CEQA) (Chapter 532, Statutes of 2014), Public Resources Code Sections 5097.94 (m), 21073, 21074, 21080.3.1, 21080.3.2, 21082.3, 21083.09, 21084.2 and 21084.3, 10X Genomics Project, Alameda County**

To Dr. DePietro:

Pursuant to Public Resources Code section 21080.3.1 (c), attached is a consultation list of tribes that are traditionally and culturally affiliated with the geographic area of the above-listed project. Please note that the intent of the AB 52 amendments to CEQA is to avoid and/or mitigate impacts to tribal cultural resources, (Pub. Resources Code §21084.3 (a)) ("Public agencies shall, when feasible, avoid damaging effects to any tribal cultural resource.")

Public Resources Code sections 21080.3.1 and 21084.3(c) require CEQA lead agencies to consult with California Native American tribes that have requested notice from such agencies of proposed projects in the geographic area that are traditionally and culturally affiliated with the tribes on projects for which a Notice of Preparation or Notice of Negative Declaration or Mitigated Negative Declaration has been filed on or after July 1, 2015. Specifically, Public Resources Code section 21080.3.1 (d) provides:

*Within 14 days of determining that an application for a project is complete or a decision by a public agency to undertake a project, the lead agency shall provide formal notification to the designated contact of, or a tribal representative of, traditionally and culturally affiliated California Native American tribes that have requested notice, which shall be accomplished by means of at least one written notification that includes a brief description of the proposed project and its location, the lead agency contact information, and a notification that the California Native American tribe has 30 days to request consultation pursuant to this section.*

The AB 52 amendments to CEQA law does not preclude initiating consultation with the tribes that are culturally and traditionally affiliated within your jurisdiction prior to receiving requests for notification of projects in the tribe's areas of traditional and cultural affiliation. The Native American Heritage Commission (NAHC) recommends, but does not require, early consultation as a best practice to ensure that lead agencies receive sufficient information about cultural resources in a project area to avoid damaging effects to tribal cultural resources.

The NAHC also recommends, but does not require that agencies should also include with their notification letters, information regarding any cultural resources assessment that has been completed on the area of potential effect (APE), such as:

1. The results of any record search that may have been conducted at an Information Center of the California Historical Resources Information System (CHRIS), including, but not limited to:



CHAIRPERSON  
**Laura Miranda**  
Luiseño

VICE CHAIRPERSON  
**Reginald Pagaling**  
Chumash

SECRETARY  
**Merri Lopez-Keifer**  
Luiseño

PARLIAMENTARIAN  
**Russell Attebery**  
Karuk

COMMISSIONER  
**Marshall McKay**  
Wintun

COMMISSIONER  
**William Mungary**  
Paiute/White Mountain  
Apache

COMMISSIONER  
**Julie Tumamait-Stenslie**  
Chumash

COMMISSIONER  
[Vacant]

COMMISSIONER  
[Vacant]

EXECUTIVE SECRETARY  
**Christina Snider**  
Pomo

**NAHC HEADQUARTERS**  
1550 Harbor Boulevard  
Suite 100  
West Sacramento,  
California 95691  
(916) 373-3710  
[nahc@nahc.ca.gov](mailto:nahc@nahc.ca.gov)  
[NAHC.ca.gov](http://NAHC.ca.gov)

- A listing of any and all known cultural resources that have already been recorded on or adjacent to the APE, such as known archaeological sites;
- Copies of any and all cultural resource records and study reports that may have been provided by the Information Center as part of the records search response;
- Whether the records search indicates a low, moderate, or high probability that unrecorded cultural resources are located in the APE; and
- If a survey is recommended by the Information Center to determine whether previously unrecorded cultural resources are present.

2. The results of any archaeological inventory survey that was conducted, including:

- Any report that may contain site forms, site significance, and suggested mitigation measures.

All information regarding site locations, Native American human remains, and associated funerary objects should be in a separate confidential addendum, and not be made available for public disclosure in accordance with Government Code section 6254.10.

3. The result of any Sacred Lands File (SLF) check conducted through the Native American Heritage Commission was positive. Please contact the Muwekma Ohlone Indian Tribe of the SF Bay Area on the attached list for more information.

4. Any ethnographic studies conducted for any area including all or part of the APE; and

5. Any geotechnical reports regarding all or part of the APE.

Lead agencies should be aware that records maintained by the NAHC and CHRIS are not exhaustive and a negative response to these searches does not preclude the existence of a tribal cultural resource. A tribe may be the only source of information regarding the existence of a tribal cultural resource.

This information will aid tribes in determining whether to request formal consultation. In the event that they do, having the information beforehand will help to facilitate the consultation process.

If you receive notification of change of addresses and phone numbers from tribes, please notify the NAHC. With your assistance, we can assure that our consultation list remains current.

If you have any questions, please contact me at my email address: [Sarah.Fonseca@nahc.ac.gov](mailto:Sarah.Fonseca@nahc.ac.gov).

Sincerely,



Sarah Fonseca  
*Cultural Resources Analyst*

Attachment

**Native American Heritage Commission  
Tribal Consultation List  
Alameda County  
12/22/2020**

**Amah Mutsun Tribal Band of Mission San Juan Bautista**

Irenne Zwierlein, Chairperson  
789 Canada Road  
Woodside, CA, 94062  
Phone: (650) 851 - 7489  
Fax: (650) 332-1526  
amahmutsuntribal@gmail.com  
Costanoan

**North Valley Yokuts Tribe**

Katherine Perez, Chairperson  
P.O. Box 717  
Linden, CA, 95236  
Phone: (209) 887 - 3415  
canutes@verizon.net  
Costanoan  
Northern Valley  
Yokut

**Costanoan Rumsen Carmel Tribe**

Tony Cerda, Chairperson  
244 E. 1st Street  
Pomona, CA, 91766  
Phone: (909) 629 - 6081  
Fax: (909) 524-8041  
rumsen@aol.com  
Costanoan

**North Valley Yokuts Tribe**

Timothy Perez, MLD Contact  
P.O. Box 717  
Linden, CA, 95236  
Phone: (209) 662 - 2788  
huskanam@gmail.com  
Costanoan  
Northern Valley  
Yokut

**The Ohlone Indian Tribe**

Andrew Galvan,  
P.O. Box 3388  
Fremont, CA, 94539  
Phone: (510) 882 - 0527  
Fax: (510) 687-9393  
chochenyo@AOL.com  
Bay Miwok  
Ohlone  
Patwin  
Plains Miwok

**Indian Canyon Mutsun Band of Costanoan**

Ann Marie Sayers, Chairperson  
P.O. Box 28  
Hollister, CA, 95024  
Phone: (831) 637 - 4238  
ams@indiancanyon.org  
Costanoan

**The Confederated Villages of Lisjan**

Corrina Gould, Chairperson  
10926 Edes Avenue  
Oakland, CA, 94603  
Phone: (510) 575 - 8408  
cvltribe@gmail.com  
Bay Miwok  
Ohlone  
Delta Yokut

**Indian Canyon Mutsun Band of Costanoan**

Kanyon Sayers-Roods, MLD  
Contact  
1615 Pearson Court  
San Jose, CA, 95122  
Phone: (408) 673 - 0626  
kanyon@kanyonconsulting.com  
Costanoan

**Muwekma Ohlone Indian Tribe of the SF Bay Area**

Charlene Nijmeh, Chairperson  
20885 Redwood Road, Suite 232  
Castro Valley, CA, 94546  
Phone: (408) 464 - 2892  
cnijmeh@muwekma.org  
Costanoan

**Muwekma Ohlone Indian Tribe of the SF Bay Area**

Monica Arellano,  
20885 Redwood Road, Suite 232  
Castro Valley, CA, 94546  
Phone: (408) 205 - 9714  
marellano@muwekma.org  
Costanoan

This list is current only as of the date of this document. Distribution of this list does not relieve any person of statutory responsibility as defined in Section 7050.5 of the Health and Safety Code, Section 5097.94 of the Public Resources Code and section 5097.98 of the Public Resources Code.

This list is only applicable for consultation with Native American tribes under Public Resources Code Sections 21080.3.1 for the proposed 10X Genomics Project, Alameda County.



January 4, 2021

Muwekma Ohlone Indian Tribe of the SF Bay Area  
Monica Arellano,  
20885 Redwood Road, Suite 232  
Castro Valley, CA, 94546

**Subject: Proposed 10X Genomics Project**

Dear Monica Arellano:

FirstCarbon Solutions (FCS) is preparing a constraints analysis for the proposed 10X Genomics Project on behalf of the City of Pleasanton. As part of the environmental review process, we are conducting a cultural analysis.

The project site is an approximately 14.75-acre site, identified as Assessor's Parcel Number (APN) 941-1201-026. The project site is located at 1701 Springdale Avenue, and is bound by Stoneridge Mall Road to the north, Stoneridge Drive to the south, Stoneridge Mall Road to the east, and Springdale Avenue to the west. The proposed project would demolish the existing buildings on-site and redevelop the site with a new 100,000-square-foot operations facility. Up to 281,000-square feet of additional research and development uses would be allowed as part of subsequent phases of development.

Enclosed is a Records Search map with a 0.5-mile buffer around the site for your reference.

As part of the cultural resources assessment, FCS conducted a Sacred Lands File search and results were positive. In addition, FCS conducted a California Historical Resources Information System (CHRIS) search, which is ongoing and results are unknown at this time. FCS contacted the Native American Heritage Commission (NAHC), and they suggested you might be able to provide further information. If you have any additional information regarding potential historic or cultural resources in proximity or relation to the proposed project area, we would greatly appreciate your input.

**UNITED STATES**

Irvine  
250 Commerce, Suite 250  
Irvine, CA 92602

Pasadena  
16 N. Marengo Avenue, Suite 303  
Pasadena, CA 91101

Bay Area  
1350 Treat Boulevard, Suite 380  
Walnut Creek, CA 94597

Central Valley  
7265 N First Street, Suite 101  
Fresno, CA 93720

Inland Empire  
650 E. Hospitality Lane, Suite 125  
San Bernardino, CA 92408

Sacramento Valley  
2204 Plaza Drive, Suite 210  
Rocklin, CA 95765

Connecticut  
2 Corporate Drive, Suite 450  
Shelton, CT 06484

Utah  
2901 Bluegrass Blvd, Suite 200-37  
Lehi, UT 84043

**EUROPE**

United Kingdom  
Tel: +44 (0) 845.165.6245  
Fax: +44 (0) 20.3070.0890  
Jubilee House  
Third Avenue  
Marlow  
United Kingdom SL7 1EY

**AUSTRALIA**

New South Wales  
Tel: +61 (02) 9418.7822  
Unit 1, 1 Skyline Place  
Frenchs Forest NSW 2086  
Australia

**AFRICA**

Kenya  
Tel: +254-737-433-621  
ADEC Kenya Services EPZ Ltd.  
Nairobi, Kenya

**ASIA**

Philippines  
Tel: +63 (2) 775.0632  
Fax: +63 (2) 775.0632 local 8050  
26<sup>th</sup> Floor, Philippine AXA Life Centre,  
Sen. Gil Puyat Avenue,  
Makati City, Metro Manila

Malaysia  
Tel: +603 74902112  
Fax: +603 79606977  
15-7, Block A, Jaya ONE  
72A Jalan Universiti  
46200 Petaling Jaya  
Selangor, Malaysia



**Please note that this letter is a request for information pertaining to a cultural resources assessment and is not notification of a project under Senate Bill (SB) 18, Assembly Bill (AB) 52 or Section 106 of the National Historic Preservation Act.** Designated lead agencies under CEQA and NEPA are handling project notification and consultation requirements. Please feel free to contact me at 925.357.2562 or via email at [ddepietro@fcs-intl.com](mailto:ddepietro@fcs-intl.com) and thank you for your valuable assistance.

Sincerely,

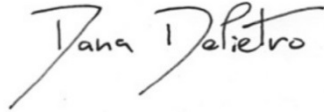

Dana Douglas DePietro, Ph.D.  
Senior Scientist, Archaeology  
**FirstCarbon Solutions**  
1350 Treat Boulevard, Suite 380  
Walnut Creek, CA 94597

Enc: Attachment A: Project location map

Resource Map  
10X Genomics Project

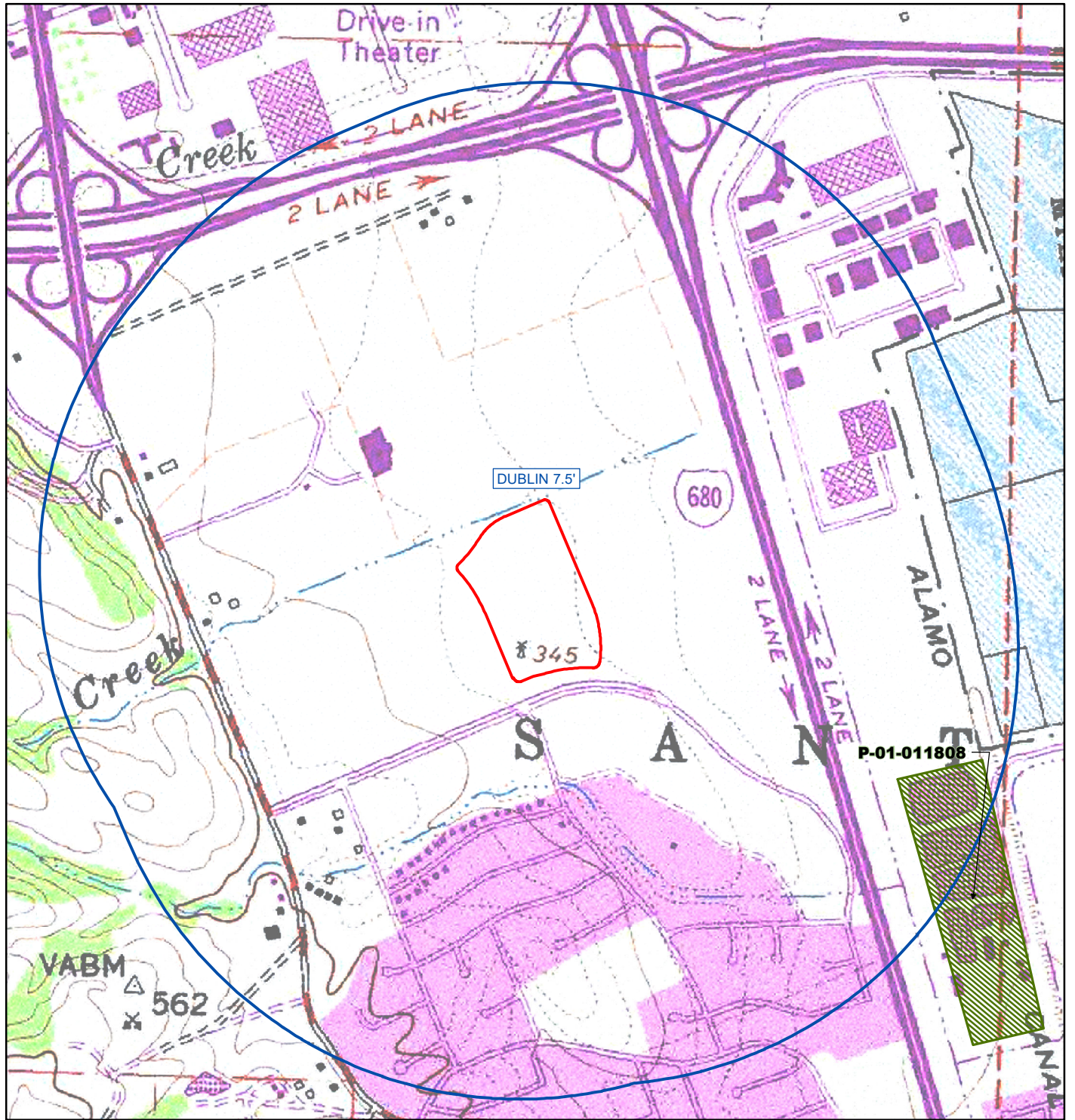

**Northwest Information Center**

File #20-1137 12 Jan 2021 J. Akmenkalns

May depict confidential cultural resource locations.  
Do not distribute.

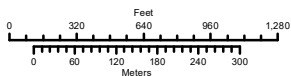

- Project Area
- One-Half Mile Radius
- Quad outlines
- Resources (polygons)



January 4, 2021

Costanoan Rumsen Carmel Tribe  
Tony Cerda, Chairperson  
244 E. 1st Street  
Pomona, CA, 91766

**Subject: Proposed 10X Genomics Project**

Dear Chairperson Cerda:

FirstCarbon Solutions (FCS) is preparing a constraints analysis for the proposed 10X Genomics Project on behalf of the City of Pleasanton. As part of the environmental review process, we are conducting a cultural analysis.

The project site is an approximately 14.75-acre site, identified as Assessor's Parcel Number (APN) 941-1201-026. The project site is located at 1701 Springdale Avenue, and is bound by Stoneridge Mall Road to the north, Stoneridge Drive to the south, Stoneridge Mall Road to the east, and Springdale Avenue to the west. The proposed project would demolish the existing buildings on-site and redevelop the site with a new 100,000-square-foot operations facility. Up to 281,000-square feet of additional research and development uses would be allowed as part of subsequent phases of development.

Enclosed is a Records Search map with a 0.5-mile buffer around the site for your reference.

As part of the cultural resources assessment, FCS conducted a Sacred Lands File search and results were positive. In addition, FCS conducted a California Historical Resources Information System (CHRIS) search, which is ongoing and results are unknown at this time. FCS contacted the Native American Heritage Commission (NAHC), and they suggested you might be able to provide further information. If you have any additional information regarding potential historic or cultural resources in proximity or relation to the proposed project area, we would greatly appreciate your input.

**UNITED STATES**

Irvine  
250 Commerce, Suite 250  
Irvine, CA 92602

Pasadena  
16 N. Marengo Avenue, Suite 303  
Pasadena, CA 91101

Bay Area  
1350 Treat Boulevard, Suite 380  
Walnut Creek, CA 94597

Central Valley  
7265 N First Street, Suite 101  
Fresno, CA 93720

Inland Empire  
650 E. Hospitality Lane, Suite 125  
San Bernardino, CA 92408

Sacramento Valley  
2204 Plaza Drive, Suite 210  
Rocklin, CA 95765

Connecticut  
2 Corporate Drive, Suite 450  
Shelton, CT 06484

Utah  
2901 Bluegrass Blvd, Suite 200-37  
Lehi, UT 84043

**EUROPE**

United Kingdom  
Tel: +44 (0) 845.165.6245  
Fax: +44 (0) 20.3070.0890  
Jubilee House  
Third Avenue  
Marlow  
United Kingdom SL7 1EY

**AUSTRALIA**

New South Wales  
Tel: +61 (02) 9418.7822  
Unit 1, 1 Skyline Place  
Frenchs Forest NSW 2086  
Australia

**AFRICA**

Kenya  
Tel: +254-737-433-621  
ADEC Kenya Services EPZ Ltd.  
Nairobi, Kenya

**ASIA**

Philippines  
Tel: +63 (2) 775.0632  
Fax: +63 (2) 775.0632 local 8050  
26<sup>th</sup> Floor, Philippine AXA Life Centre,  
Sen. Gil Puyat Avenue,  
Makati City, Metro Manila

Malaysia  
Tel: +603 74902112  
Fax: +603 79606977  
15-7, Block A, Jaya ONE  
72A Jalan Universiti  
46200 Petaling Jaya  
Selangor, Malaysia

**Please note that this letter is a request for information pertaining to a cultural resources assessment and is not notification of a project under Senate Bill (SB) 18, Assembly Bill (AB) 52 or Section 106 of the National Historic Preservation Act.** Designated lead agencies under CEQA and NEPA are handling project notification and consultation requirements. Please feel free to contact me at 925.357.2562 or via email at [ddepietro@fcs-intl.com](mailto:ddepietro@fcs-intl.com) and thank you for your valuable assistance.

Sincerely,

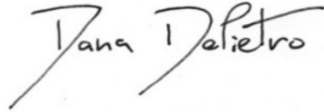

Dana Douglas DePietro, Ph.D.  
Senior Scientist, Archaeology  
**FirstCarbon Solutions**  
1350 Treat Boulevard, Suite 380  
Walnut Creek, CA 94597

Enc: Attachment A: Project location map



Resource Map  
10X Genomics Project

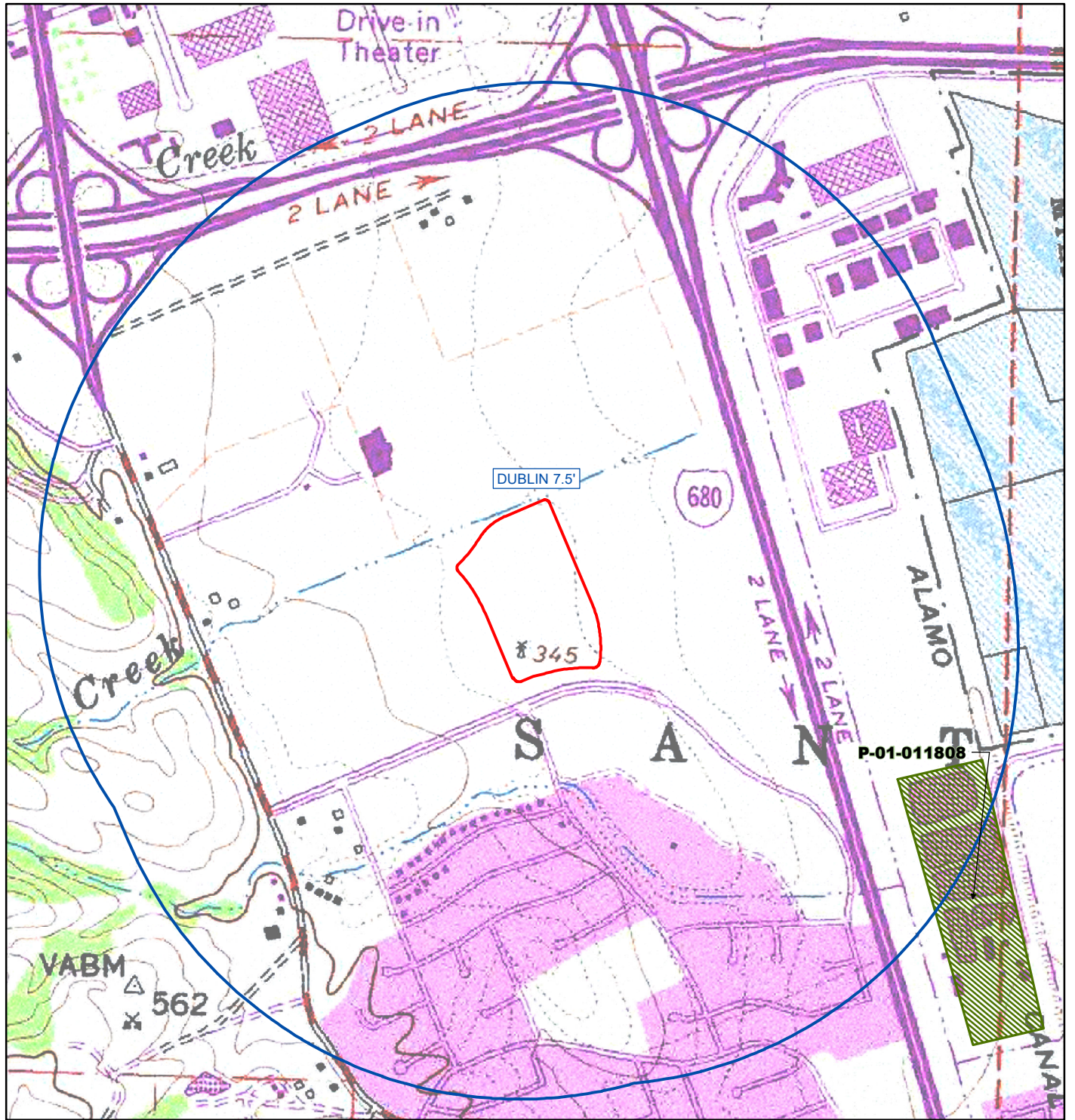

**Northwest Information Center**

File #20-1137 12 Jan 2021 J. Akmenkalns

May depict confidential cultural resource locations.  
Do not distribute.

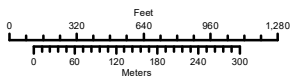

- Project Area
- One-Half Mile Radius
- Quad outlines
- Resources (polygons)



January 4, 2021

The Ohlone Indian Tribe  
Andrew Galvan,  
P.O. Box 3388  
Fremont, CA, 94539

**Subject: Proposed 10X Genomics Project**

Dear Andrew Galvan:

FirstCarbon Solutions (FCS) is preparing a constraints analysis for the proposed 10X Genomics Project on behalf of the City of Pleasanton. As part of the environmental review process, we are conducting a cultural analysis.

The project site is an approximately 14.75-acre site, identified as Assessor's Parcel Number (APN) 941-1201-026. The project site is located at 1701 Springdale Avenue, and is bound by Stoneridge Mall Road to the north, Stoneridge Drive to the south, Stoneridge Mall Road to the east, and Springdale Avenue to the west. The proposed project would demolish the existing buildings on-site and redevelop the site with a new 100,000-square-foot operations facility. Up to 281,000-square feet of additional research and development uses would be allowed as part of subsequent phases of development.

Enclosed is a Records Search map with a 0.5-mile buffer around the site for your reference.

As part of the cultural resources assessment, FCS conducted a Sacred Lands File search and results were positive. In addition, FCS conducted a California Historical Resources Information System (CHRIS) search, which is ongoing and results are unknown at this time. FCS contacted the Native American Heritage Commission (NAHC), and they suggested you might be able to provide further information. If you have any additional information regarding potential historic or cultural resources in proximity or relation to the proposed project area, we would greatly appreciate your input.

**UNITED STATES**

Irvine  
250 Commerce, Suite 250  
Irvine, CA 92602

Pasadena  
16 N. Marengo Avenue, Suite 303  
Pasadena, CA 91101

Bay Area  
1350 Treat Boulevard, Suite 380  
Walnut Creek, CA 94597

Central Valley  
7265 N First Street, Suite 101  
Fresno, CA 93720

Inland Empire  
650 E. Hospitality Lane, Suite 125  
San Bernardino, CA 92408

Sacramento Valley  
2204 Plaza Drive, Suite 210  
Rocklin, CA 95765

Connecticut  
2 Corporate Drive, Suite 450  
Shelton, CT 06484

Utah  
2901 Bluegrass Blvd, Suite 200-37  
Lehi, UT 84043

**EUROPE**

United Kingdom  
Tel: +44 (0) 845.165.6245  
Fax: +44 (0) 20.3070.0890  
Jubilee House  
Third Avenue  
Marlow  
United Kingdom SL7 1EY

**AUSTRALIA**

New South Wales  
Tel: +61 (02) 9418.7822  
Unit 1, 1 Skyline Place  
Frenchs Forest NSW 2086  
Australia

**AFRICA**

Kenya  
Tel: +254-737-433-621  
ADEC Kenya Services EPZ Ltd.  
Nairobi, Kenya

**ASIA**

Philippines  
Tel: +63 (2) 775.0632  
Fax: +63 (2) 775.0632 local 8050  
26<sup>th</sup> Floor, Philippine AXA Life Centre,  
Sen. Gil Puyat Avenue,  
Makati City, Metro Manila

Malaysia  
Tel: +603 74902112  
Fax: +603 79606977  
15-7, Block A, Jaya ONE  
72A Jalan Universiti  
46200 Petaling Jaya  
Selangor, Malaysia

**Please note that this letter is a request for information pertaining to a cultural resources assessment and is not notification of a project under Senate Bill (SB) 18, Assembly Bill (AB) 52 or Section 106 of the National Historic Preservation Act.** Designated lead agencies under CEQA and NEPA are handling project notification and consultation requirements. Please feel free to contact me at 925.357.2562 or via email at [ddepietro@fcs-intl.com](mailto:ddepietro@fcs-intl.com) and thank you for your valuable assistance.

Sincerely,

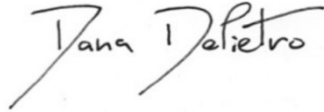

Dana Douglas DePietro, Ph.D.  
Senior Scientist, Archaeology  
**FirstCarbon Solutions**  
1350 Treat Boulevard, Suite 380  
Walnut Creek, CA 94597

Enc: Attachment A: Project location map



Resource Map  
10X Genomics Project

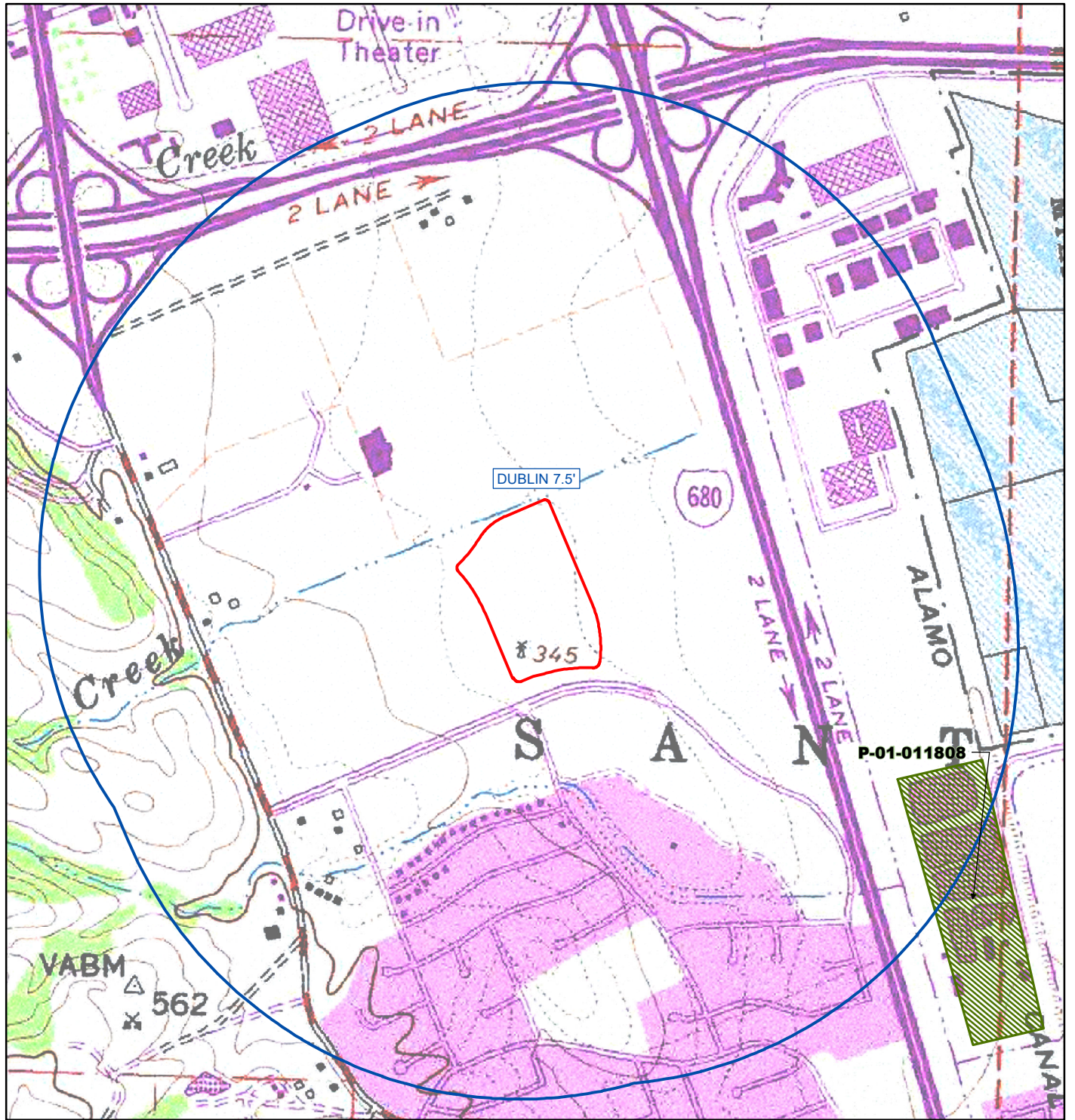

**Northwest Information Center**

File #20-1137 12 Jan 2021 J. Akmenkalns

May depict confidential cultural resource locations.  
Do not distribute.

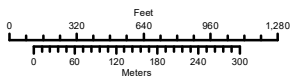

- Project Area
- One-Half Mile Radius
- Quad outlines
- Resources (polygons)





January 4, 2021

The Confederated Villages of Lisjan  
Corrina Gould, Chairperson  
10926 Edes Avenue  
Oakland, CA, 94603

**Subject: Proposed 10X Genomics Project**

Dear Chairperson Gould:

FirstCarbon Solutions (FCS) is preparing a constraints analysis for the proposed 10X Genomics Project on behalf of the City of Pleasanton. As part of the environmental review process, we are conducting a cultural analysis.

The project site is an approximately 14.75-acre site, identified as Assessor's Parcel Number (APN) 941-1201-026. The project site is located at 1701 Springdale Avenue, and is bound by Stoneridge Mall Road to the north, Stoneridge Drive to the south, Stoneridge Mall Road to the east, and Springdale Avenue to the west. The proposed project would demolish the existing buildings on-site and redevelop the site with a new 100,000-square-foot operations facility. Up to 281,000-square feet of additional research and development uses would be allowed as part of subsequent phases of development.

Enclosed is a Records Search map with a 0.5-mile buffer around the site for your reference.

As part of the cultural resources assessment, FCS conducted a Sacred Lands File search and results were positive. In addition, FCS conducted a California Historical Resources Information System (CHRIS) search, which is ongoing and results are unknown at this time. FCS contacted the Native American Heritage Commission (NAHC), and they suggested you might be able to provide further information. If you have any additional information regarding potential historic or cultural resources in proximity or relation to the proposed project area, we would greatly appreciate your input.

**UNITED STATES**

Irvine  
250 Commerce, Suite 250  
Irvine, CA 92602

Pasadena  
16 N. Marengo Avenue, Suite 303  
Pasadena, CA 91101

Bay Area  
1350 Treat Boulevard, Suite 380  
Walnut Creek, CA 94597

Central Valley  
7265 N First Street, Suite 101  
Fresno, CA 93720

Inland Empire  
650 E. Hospitality Lane, Suite 125  
San Bernardino, CA 92408

Sacramento Valley  
2204 Plaza Drive, Suite 210  
Rocklin, CA 95765

Connecticut  
2 Corporate Drive, Suite 450  
Shelton, CT 06484

Utah  
2901 Bluegrass Blvd, Suite 200-37  
Lehi, UT 84043

**EUROPE**

United Kingdom  
Tel: +44 (0) 845.165.6245  
Fax: +44 (0) 20.3070.0890  
Jubilee House  
Third Avenue  
Marlow  
United Kingdom SL7 1EY

**AUSTRALIA**

New South Wales  
Tel: +61 (02) 9418.7822  
Unit 1, 1 Skyline Place  
Frenchs Forest NSW 2086  
Australia

**AFRICA**

Kenya  
Tel: +254-737-433-621  
ADEC Kenya Services EPZ Ltd.  
Nairobi, Kenya

**ASIA**

Philippines  
Tel: +63 (2) 775.0632  
Fax: +63 (2) 775.0632 local 8050  
26<sup>th</sup> Floor, Philippine AXA Life Centre,  
Sen. Gil Puyat Avenue,  
Makati City, Metro Manila

Malaysia  
Tel: +603 74902112  
Fax: +603 79606977  
15-7, Block A, Jaya ONE  
72A Jalan Universiti  
46200 Petaling Jaya  
Selangor, Malaysia

**Please note that this letter is a request for information pertaining to a cultural resources assessment and is not notification of a project under Senate Bill (SB) 18, Assembly Bill (AB) 52 or Section 106 of the National Historic Preservation Act.** Designated lead agencies under CEQA and NEPA are handling project notification and consultation requirements. Please feel free to contact me at 925.357.2562 or via email at [ddepietro@fcs-intl.com](mailto:ddepietro@fcs-intl.com) and thank you for your valuable assistance.

Sincerely,

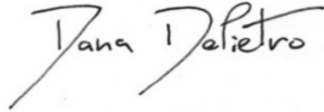

Dana Douglas DePietro, Ph.D.  
Senior Scientist, Archaeology  
**FirstCarbon Solutions**  
1350 Treat Boulevard, Suite 380  
Walnut Creek, CA 94597

Enc: Attachment A: Project location map

Resource Map  
10X Genomics Project

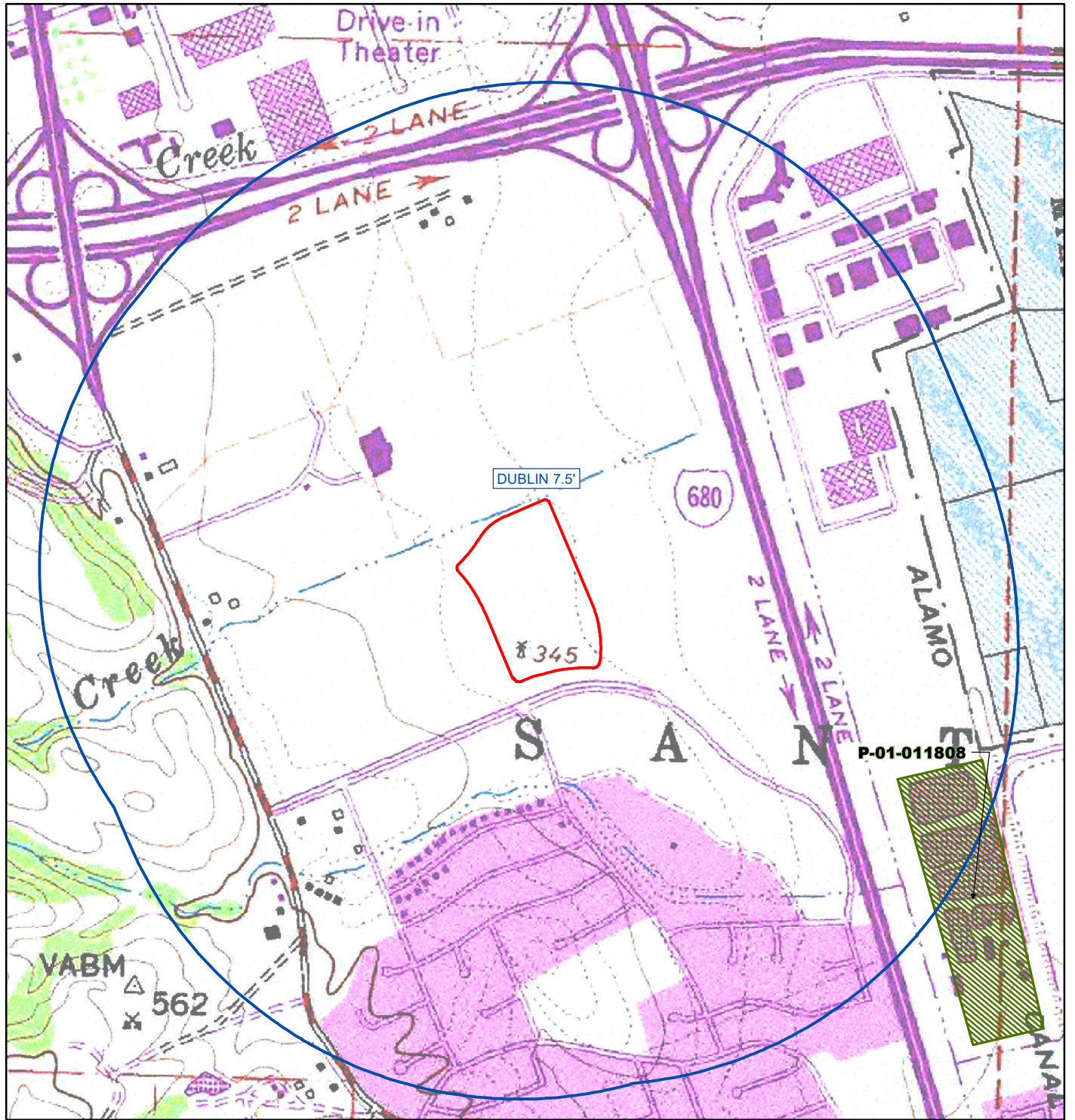

**Northwest Information Center**

File #20-1137 12 Jan 2021 J. Akmenkalns

May depict confidential cultural resource locations.  
Do not distribute.

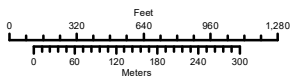

- Project Area
- One-Half Mile Radius
- Quad outlines
- Resources (polygons)



**UNITED STATES**

Irvine  
250 Commerce, Suite 250  
Irvine, CA 92602

Pasadena  
16 N. Marengo Avenue, Suite 303  
Pasadena, CA 91101

Bay Area  
1350 Treat Boulevard, Suite 380  
Walnut Creek, CA 94597

Central Valley  
7265 N First Street, Suite 101  
Fresno, CA 93720

Inland Empire  
650 E. Hospitality Lane, Suite 125  
San Bernardino, CA 92408

Sacramento Valley  
2204 Plaza Drive, Suite 210  
Rocklin, CA 95765

Connecticut  
2 Corporate Drive, Suite 450  
Shelton, CT 06484

Utah  
2901 Bluegrass Blvd, Suite 200-37  
Lehi, UT 84043

**EUROPE**

United Kingdom  
Tel: +44 (0) 845.165.6245  
Fax: +44 (0) 20.3070.0890  
Jubilee House  
Third Avenue  
Marlow  
United Kingdom SL7 1EY

**AUSTRALIA**

New South Wales  
Tel: +61 (02) 9418.7822  
Unit 1, 1 Skyline Place  
Frenchs Forest NSW 2086  
Australia

**AFRICA**

Kenya  
Tel: +254-737-433-621  
ADEC Kenya Services EPZ Ltd.  
Nairobi, Kenya

**ASIA**

Philippines  
Tel: +63 (2) 775.0632  
Fax: +63 (2) 775.0632 local 8050  
26<sup>th</sup> Floor, Philippine AXA Life Centre,  
Sen. Gil Puyat Avenue,  
Makati City, Metro Manila

Malaysia  
Tel: +603 74902112  
Fax: +603 79606977  
15-7, Block A, Jaya ONE  
72A Jalan Universiti  
46200 Petaling Jaya  
Selangor, Malaysia

January 4, 2021

North Valley Yokuts Tribe  
Katherine Perez, Chairperson  
P.O. Box 717  
Linden, CA, 95236

**Subject: Proposed 10X Genomics Project**

Dear Chairperson Perez:

FirstCarbon Solutions (FCS) is preparing a constraints analysis for the proposed 10X Genomics Project on behalf of the City of Pleasanton. As part of the environmental review process, we are conducting a cultural analysis.

The project site is an approximately 14.75-acre site, identified as Assessor's Parcel Number (APN) 941-1201-026. The project site is located at 1701 Springdale Avenue, and is bound by Stoneridge Mall Road to the north, Stoneridge Drive to the south, Stoneridge Mall Road to the east, and Springdale Avenue to the west. The proposed project would demolish the existing buildings on-site and redevelop the site with a new 100,000-square-foot operations facility. Up to 281,000-square feet of additional research and development uses would be allowed as part of subsequent phases of development.

Enclosed is a Records Search map with a 0.5-mile buffer around the site for your reference.

As part of the cultural resources assessment, FCS conducted a Sacred Lands File search and results were positive. In addition, FCS conducted a California Historical Resources Information System (CHRIS) search, which is ongoing and results are unknown at this time. FCS contacted the Native American Heritage Commission (NAHC), and they suggested you might be able to provide further information. If you have any additional information regarding potential historic or cultural resources in proximity or relation to the proposed project area, we would greatly appreciate your input.





**Please note that this letter is a request for information pertaining to a cultural resources assessment and is not notification of a project under Senate Bill (SB) 18, Assembly Bill (AB) 52 or Section 106 of the National Historic Preservation Act.** Designated lead agencies under CEQA and NEPA are handling project notification and consultation requirements. Please feel free to contact me at 925.357.2562 or via email at [ddepietro@fcs-intl.com](mailto:ddepietro@fcs-intl.com) and thank you for your valuable assistance.

Sincerely,

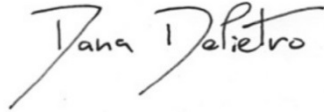

Dana Douglas DePietro, Ph.D.  
Senior Scientist, Archaeology  
**FirstCarbon Solutions**  
1350 Treat Boulevard, Suite 380  
Walnut Creek, CA 94597

Enc: Attachment A: Project location map



Resource Map  
10X Genomics Project

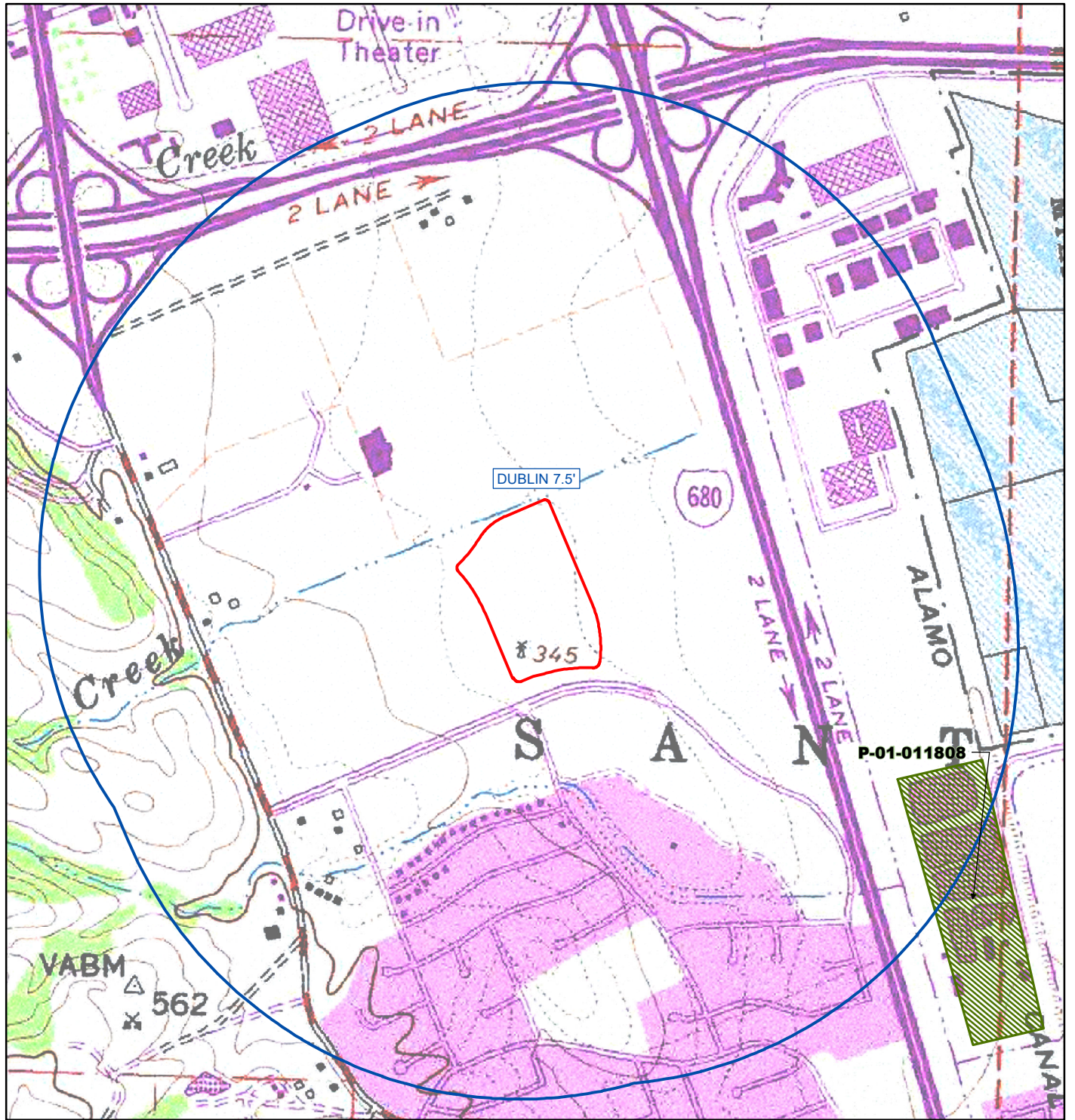

**Northwest Information Center**

File #20-1137 12 Jan 2021 J. Akmenkalns

May depict confidential cultural resource locations.  
Do not distribute.

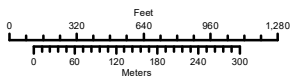

- Project Area
- One-Half Mile Radius
- Quad outlines
- Resources (polygons)



**UNITED STATES**

Irvine  
250 Commerce, Suite 250  
Irvine, CA 92602

Pasadena  
16 N. Marengo Avenue, Suite 303  
Pasadena, CA 91101

Bay Area  
1350 Treat Boulevard, Suite 380  
Walnut Creek, CA 94597

Central Valley  
7265 N First Street, Suite 101  
Fresno, CA 93720

Inland Empire  
650 E. Hospitality Lane, Suite 125  
San Bernardino, CA 92408

Sacramento Valley  
2204 Plaza Drive, Suite 210  
Rocklin, CA 95765

Connecticut  
2 Corporate Drive, Suite 450  
Shelton, CT 06484

Utah  
2901 Bluegrass Blvd, Suite 200-37  
Lehi, UT 84043

**EUROPE**

United Kingdom  
Tel: +44 (0) 845.165.6245  
Fax: +44 (0) 20.3070.0890  
Jubilee House  
Third Avenue  
Marlow  
United Kingdom SL7 1EY

**AUSTRALIA**

New South Wales  
Tel: +61 (02) 9418.7822  
Unit 1, 1 Skyline Place  
Frenchs Forest NSW 2086  
Australia

**AFRICA**

Kenya  
Tel: +254-737-433-621  
ADEC Kenya Services EPZ Ltd.  
Nairobi, Kenya

**ASIA**

Philippines  
Tel: +63 (2) 775.0632  
Fax: +63 (2) 775.0632 local 8050  
26<sup>th</sup> Floor, Philippine AXA Life Centre,  
Sen. Gil Puyat Avenue,  
Makati City, Metro Manila

Malaysia  
Tel: +603 74902112  
Fax: +603 79606977  
15-7, Block A, Jaya ONE  
72A Jalan Universiti  
46200 Petaling Jaya  
Selangor, Malaysia

January 4, 2021

North Valley Yokuts Tribe  
Timothy Perez, MLD Contact  
P.O. Box 717  
Linden, CA, 95236

**Subject: Proposed 10X Genomics Project**

Dear MLD Contact Perez:

FirstCarbon Solutions (FCS) is preparing a constraints analysis for the proposed 10X Genomics Project on behalf of the City of Pleasanton. As part of the environmental review process, we are conducting a cultural analysis.

The project site is an approximately 14.75-acre site, identified as Assessor's Parcel Number (APN) 941-1201-026. The project site is located at 1701 Springdale Avenue, and is bound by Stoneridge Mall Road to the north, Stoneridge Drive to the south, Stoneridge Mall Road to the east, and Springdale Avenue to the west. The proposed project would demolish the existing buildings on-site and redevelop the site with a new 100,000-square-foot operations facility. Up to 281,000-square feet of additional research and development uses would be allowed as part of subsequent phases of development.

Enclosed is a Records Search map with a 0.5-mile buffer around the site for your reference.

As part of the cultural resources assessment, FCS conducted a Sacred Lands File search and results were positive. In addition, FCS conducted a California Historical Resources Information System (CHRIS) search, which is ongoing and results are unknown at this time. FCS contacted the Native American Heritage Commission (NAHC), and they suggested you might be able to provide further information. If you have any additional information regarding potential historic or cultural resources in proximity or relation to the proposed project area, we would greatly appreciate your input.



**Please note that this letter is a request for information pertaining to a cultural resources assessment and is not notification of a project under Senate Bill (SB) 18, Assembly Bill (AB) 52 or Section 106 of the National Historic Preservation Act.** Designated lead agencies under CEQA and NEPA are handling project notification and consultation requirements. Please feel free to contact me at 925.357.2562 or via email at [ddepietro@fcs-intl.com](mailto:ddepietro@fcs-intl.com) and thank you for your valuable assistance.

Sincerely,

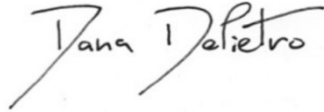

Dana Douglas DePietro, Ph.D.  
Senior Scientist, Archaeology  
**FirstCarbon Solutions**  
1350 Treat Boulevard, Suite 380  
Walnut Creek, CA 94597

Enc: Attachment A: Project location map



Resource Map  
10X Genomics Project

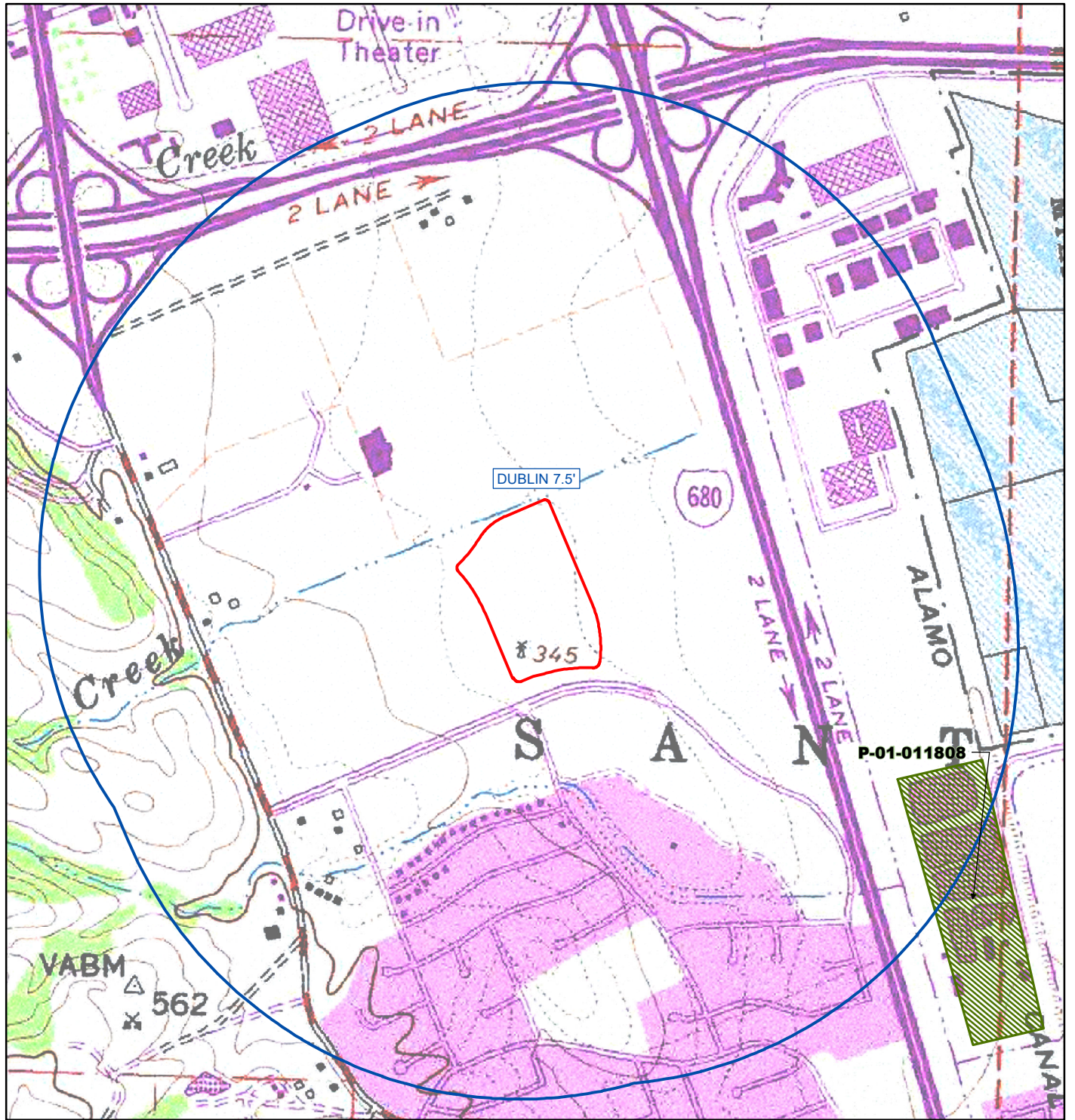

**Northwest Information Center**

File #20-1137 12 Jan 2021 J. Akmenkalns

May depict confidential cultural resource locations.  
Do not distribute.

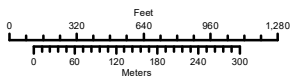

- Project Area
- One-Half Mile Radius
- Quad outlines
- Resources (polygons)



**UNITED STATES**

Irvine  
250 Commerce, Suite 250  
Irvine, CA 92602

Pasadena  
16 N. Marengo Avenue, Suite 303  
Pasadena, CA 91101

Bay Area  
1350 Treat Boulevard, Suite 380  
Walnut Creek, CA 94597

Central Valley  
7265 N First Street, Suite 101  
Fresno, CA 93720

Inland Empire  
650 E. Hospitality Lane, Suite 125  
San Bernardino, CA 92408

Sacramento Valley  
2204 Plaza Drive, Suite 210  
Rocklin, CA 95765

Connecticut  
2 Corporate Drive, Suite 450  
Shelton, CT 06484

Utah  
2901 Bluegrass Blvd, Suite 200-37  
Lehi, UT 84043

**EUROPE**

United Kingdom  
Tel: +44 (0) 845.165.6245  
Fax: +44 (0) 20.3070.0890  
Jubilee House  
Third Avenue  
Marlow  
United Kingdom SL7 1EY

**AUSTRALIA**

New South Wales  
Tel: +61 (02) 9418.7822  
Unit 1, 1 Skyline Place  
Frenchs Forest NSW 2086  
Australia

**AFRICA**

Kenya  
Tel: +254-737-433-621  
ADEC Kenya Services EPZ Ltd.  
Nairobi, Kenya

**ASIA**

Philippines  
Tel: +63 (2) 775.0632  
Fax: +63 (2) 775.0632 local 8050  
26<sup>th</sup> Floor, Philippine AXA Life Centre,  
Sen. Gil Puyat Avenue,  
Makati City, Metro Manila

Malaysia  
Tel: +603 74902112  
Fax: +603 79606977  
15-7, Block A, Jaya ONE  
72A Jalan Universiti  
46200 Petaling Jaya  
Selangor, Malaysia

January 4, 2021

Muwekma Ohlone Indian Tribe of the SF Bay Area  
Charlene Nijmeh, Chairperson  
20885 Redwood Road, Suite 232  
Castro Valley, CA, 94546

**Subject: Proposed 10X Genomics Project**

Dear Chairperson Nijmeh:

FirstCarbon Solutions (FCS) is preparing a constraints analysis for the proposed 10X Genomics Project on behalf of the City of Pleasanton. As part of the environmental review process, we are conducting a cultural analysis.

The project site is an approximately 14.75-acre site, identified as Assessor's Parcel Number (APN) 941-1201-026. The project site is located at 1701 Springdale Avenue, and is bound by Stoneridge Mall Road to the north, Stoneridge Drive to the south, Stoneridge Mall Road to the east, and Springdale Avenue to the west. The proposed project would demolish the existing buildings on-site and redevelop the site with a new 100,000-square-foot operations facility. Up to 281,000-square feet of additional research and development uses would be allowed as part of subsequent phases of development.

Enclosed is a Records Search map with a 0.5-mile buffer around the site for your reference.

As part of the cultural resources assessment, FCS conducted a Sacred Lands File search and results were positive. In addition, FCS conducted a California Historical Resources Information System (CHRIS) search, which is ongoing and results are unknown at this time. FCS contacted the Native American Heritage Commission (NAHC), and they suggested you might be able to provide further information. If you have any additional information regarding potential historic or cultural resources in proximity or relation to the proposed project area, we would greatly appreciate your input.





**Please note that this letter is a request for information pertaining to a cultural resources assessment and is not notification of a project under Senate Bill (SB) 18, Assembly Bill (AB) 52 or Section 106 of the National Historic Preservation Act.** Designated lead agencies under CEQA and NEPA are handling project notification and consultation requirements. Please feel free to contact me at 925.357.2562 or via email at [ddepietro@fcs-intl.com](mailto:ddepietro@fcs-intl.com) and thank you for your valuable assistance.

Sincerely,

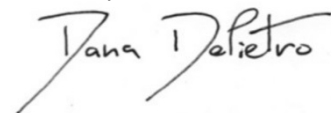

Dana Douglas DePietro, Ph.D.  
Senior Scientist, Archaeology  
**FirstCarbon Solutions**  
1350 Treat Boulevard, Suite 380  
Walnut Creek, CA 94597

Enc: Attachment A: Project location map

Resource Map  
10X Genomics Project

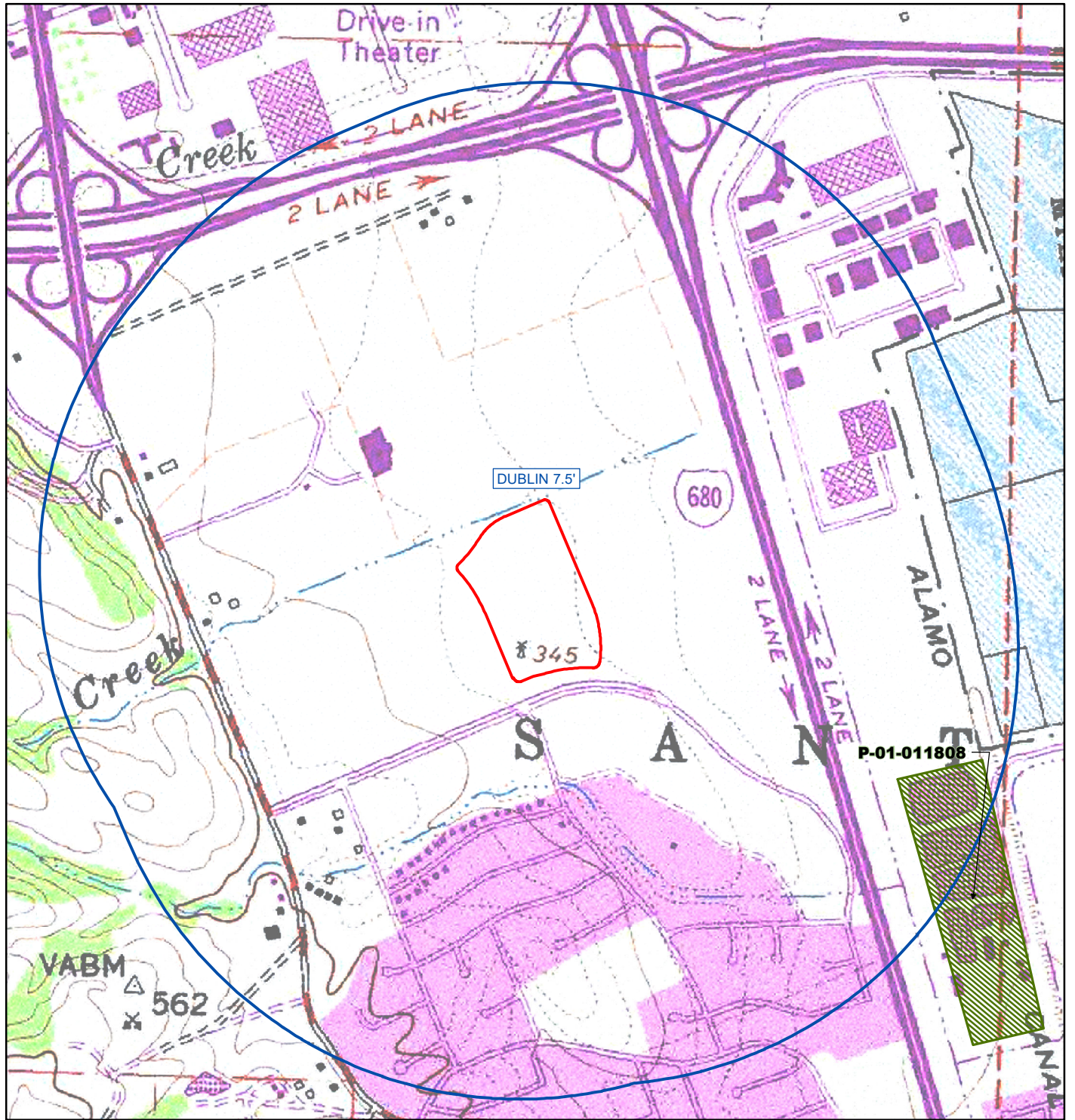

**Northwest Information Center**

File #20-1137 12 Jan 2021 J. Akmenkalns

May depict confidential cultural resource locations.  
Do not distribute.

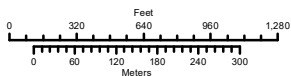

- Project Area
- One-Half Mile Radius
- Quad outlines
- Resources (polygons)



**UNITED STATES**

Irvine  
250 Commerce, Suite 250  
Irvine, CA 92602

Pasadena  
16 N. Marengo Avenue, Suite 303  
Pasadena, CA 91101

Bay Area  
1350 Treat Boulevard, Suite 380  
Walnut Creek, CA 94597

Central Valley  
7265 N First Street, Suite 101  
Fresno, CA 93720

Inland Empire  
650 E. Hospitality Lane, Suite 125  
San Bernardino, CA 92408

Sacramento Valley  
2204 Plaza Drive, Suite 210  
Rocklin, CA 95765

Connecticut  
2 Corporate Drive, Suite 450  
Shelton, CT 06484

Utah  
2901 Bluegrass Blvd, Suite 200-37  
Lehi, UT 84043

**EUROPE**

United Kingdom  
Tel: +44 (0) 845.165.6245  
Fax: +44 (0) 20.3070.0890  
Jubilee House  
Third Avenue  
Marlow  
United Kingdom SL7 1EY

**AUSTRALIA**

New South Wales  
Tel: +61 (02) 9418.7822  
Unit 1, 1 Skyline Place  
Frenchs Forest NSW 2086  
Australia

**AFRICA**

Kenya  
Tel: +254-737-433-621  
ADEC Kenya Services EPZ Ltd.  
Nairobi, Kenya

**ASIA**

Philippines  
Tel: +63 (2) 775.0632  
Fax: +63 (2) 775.0632 local 8050  
26<sup>th</sup> Floor, Philippine AXA Life Centre,  
Sen. Gil Puyat Avenue,  
Makati City, Metro Manila

Malaysia  
Tel: +603 74902112  
Fax: +603 79606977  
15-7, Block A, Jaya ONE  
72A Jalan Universiti  
46200 Petaling Jaya  
Selangor, Malaysia

January 4, 2021

Indian Canyon Mutsun Band of Costanoan  
Kanyon Sayers-Roods, MLD Contact  
1615 Pearson Court  
San Jose, CA, 95122

**Subject: Proposed 10X Genomics Project**

Dear Contact Sayers-Roods:

FirstCarbon Solutions (FCS) is preparing a constraints analysis for the proposed 10X Genomics Project on behalf of the City of Pleasanton. As part of the environmental review process, we are conducting a cultural analysis.

The project site is an approximately 14.75-acre site, identified as Assessor's Parcel Number (APN) 941-1201-026. The project site is located at 1701 Springdale Avenue, and is bound by Stoneridge Mall Road to the north, Stoneridge Drive to the south, Stoneridge Mall Road to the east, and Springdale Avenue to the west. The proposed project would demolish the existing buildings on-site and redevelop the site with a new 100,000-square-foot operations facility. Up to 281,000-square feet of additional research and development uses would be allowed as part of subsequent phases of development.

Enclosed is a Records Search map with a 0.5-mile buffer around the site for your reference.

As part of the cultural resources assessment, FCS conducted a Sacred Lands File search and results were positive. In addition, FCS conducted a California Historical Resources Information System (CHRIS) search, which is ongoing and results are unknown at this time. FCS contacted the Native American Heritage Commission (NAHC), and they suggested you might be able to provide further information. If you have any additional information regarding potential historic or cultural resources in proximity or relation to the proposed project area, we would greatly appreciate your input.

**Please note that this letter is a request for information pertaining to a cultural resources assessment and is not notification of a project under Senate Bill (SB) 18, Assembly Bill (AB) 52 or Section 106 of the National Historic Preservation Act.** Designated lead agencies under CEQA and NEPA are handling project notification and consultation requirements. Please feel free to contact me at 925.357.2562 or via email at [ddepietro@fcs-intl.com](mailto:ddepietro@fcs-intl.com) and thank you for your valuable assistance.

Sincerely,

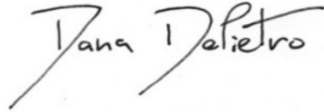

Dana Douglas DePietro, Ph.D.  
Senior Scientist, Archaeology  
**FirstCarbon Solutions**  
1350 Treat Boulevard, Suite 380  
Walnut Creek, CA 94597

Enc: Attachment A: Project location map



Resource Map  
10X Genomics Project

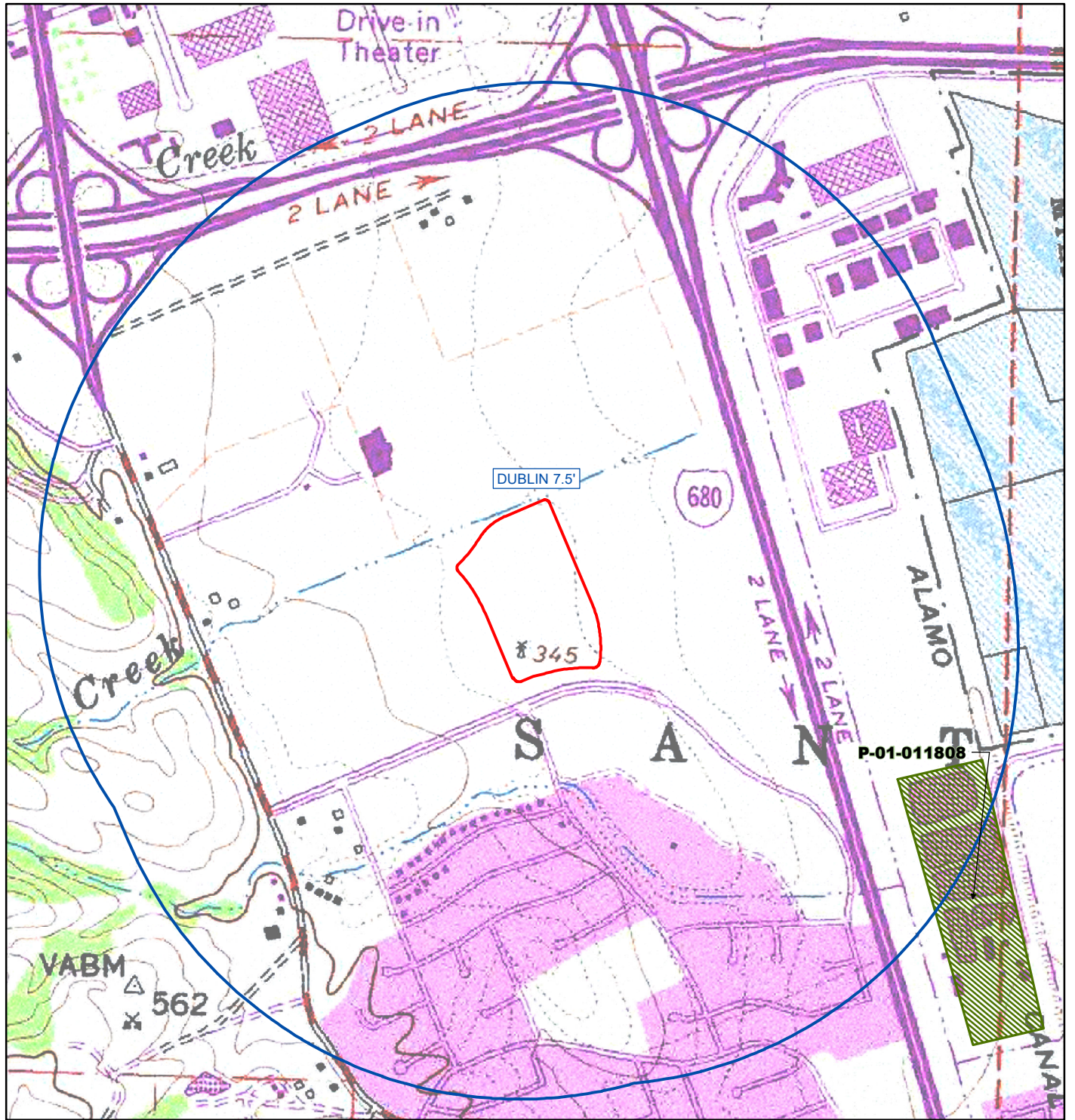

**Northwest Information Center**

File #20-1137 12 Jan 2021 J. Akmenkalns

May depict confidential cultural resource locations.  
Do not distribute.

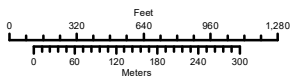

- Project Area
- One-Half Mile Radius
- Quad outlines
- Resources (polygons)



**UNITED STATES**

Irvine  
250 Commerce, Suite 250  
Irvine, CA 92602

Pasadena  
16 N. Marengo Avenue, Suite 303  
Pasadena, CA 91101

Bay Area  
1350 Treat Boulevard, Suite 380  
Walnut Creek, CA 94597

Central Valley  
7265 N First Street, Suite 101  
Fresno, CA 93720

Inland Empire  
650 E. Hospitality Lane, Suite 125  
San Bernardino, CA 92408

Sacramento Valley  
2204 Plaza Drive, Suite 210  
Rocklin, CA 95765

Connecticut  
2 Corporate Drive, Suite 450  
Shelton, CT 06484

Utah  
2901 Bluegrass Blvd, Suite 200-37  
Lehi, UT 84043

**EUROPE**

United Kingdom  
Tel: +44 (0) 845.165.6245  
Fax: +44 (0) 20.3070.0890  
Jubilee House  
Third Avenue  
Marlow  
United Kingdom SL7 1EY

**AUSTRALIA**

New South Wales  
Tel: +61 (02) 9418.7822  
Unit 1, 1 Skyline Place  
Frenchs Forest NSW 2086  
Australia

**AFRICA**

Kenya  
Tel: +254-737-433-621  
ADEC Kenya Services EPZ Ltd.  
Nairobi, Kenya

**ASIA**

Philippines  
Tel: +63 (2) 775.0632  
Fax: +63 (2) 775.0632 local 8050  
26<sup>th</sup> Floor, Philippine AXA Life Centre,  
Sen. Gil Puyat Avenue,  
Makati City, Metro Manila

Malaysia  
Tel: +603 74902112  
Fax: +603 79606977  
15-7, Block A, Jaya ONE  
72A Jalan Universiti  
46200 Petaling Jaya  
Selangor, Malaysia

January 4, 2021

Indian Canyon Mutsun Band of Costanoan  
Ann Marie Sayers, Chairperson  
P.O. Box 28  
Hollister, CA, 95024

**Subject: Proposed 10X Genomics Project**

Dear Chairperson Sayers:

FirstCarbon Solutions (FCS) is preparing a constraints analysis for the proposed 10X Genomics Project on behalf of the City of Pleasanton. As part of the environmental review process, we are conducting a cultural analysis.

The project site is an approximately 14.75-acre site, identified as Assessor's Parcel Number (APN) 941-1201-026. The project site is located at 1701 Springdale Avenue, and is bound by Stoneridge Mall Road to the north, Stoneridge Drive to the south, Stoneridge Mall Road to the east, and Springdale Avenue to the west. The proposed project would demolish the existing buildings on-site and redevelop the site with a new 100,000-square-foot operations facility. Up to 281,000-square feet of additional research and development uses would be allowed as part of subsequent phases of development.

Enclosed is a Records Search map with a 0.5-mile buffer around the site for your reference.

As part of the cultural resources assessment, FCS conducted a Sacred Lands File search and results were positive. In addition, FCS conducted a California Historical Resources Information System (CHRIS) search, which is ongoing and results are unknown at this time. FCS contacted the Native American Heritage Commission (NAHC), and they suggested you might be able to provide further information. If you have any additional information regarding potential historic or cultural resources in proximity or relation to the proposed project area, we would greatly appreciate your input.

**Please note that this letter is a request for information pertaining to a cultural resources assessment and is not notification of a project under Senate Bill (SB) 18, Assembly Bill (AB) 52 or Section 106 of the National Historic Preservation Act.** Designated lead agencies under CEQA and NEPA are handling project notification and consultation requirements. Please feel free to contact me at 925.357.2562 or via email at [ddepietro@fcs-intl.com](mailto:ddepietro@fcs-intl.com) and thank you for your valuable assistance.

Sincerely,

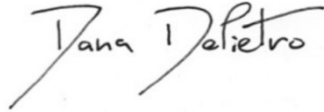

Dana Douglas DePietro, Ph.D.  
Senior Scientist, Archaeology  
**FirstCarbon Solutions**  
1350 Treat Boulevard, Suite 380  
Walnut Creek, CA 94597

Enc: Attachment A: Project location map



Resource Map  
10X Genomics Project

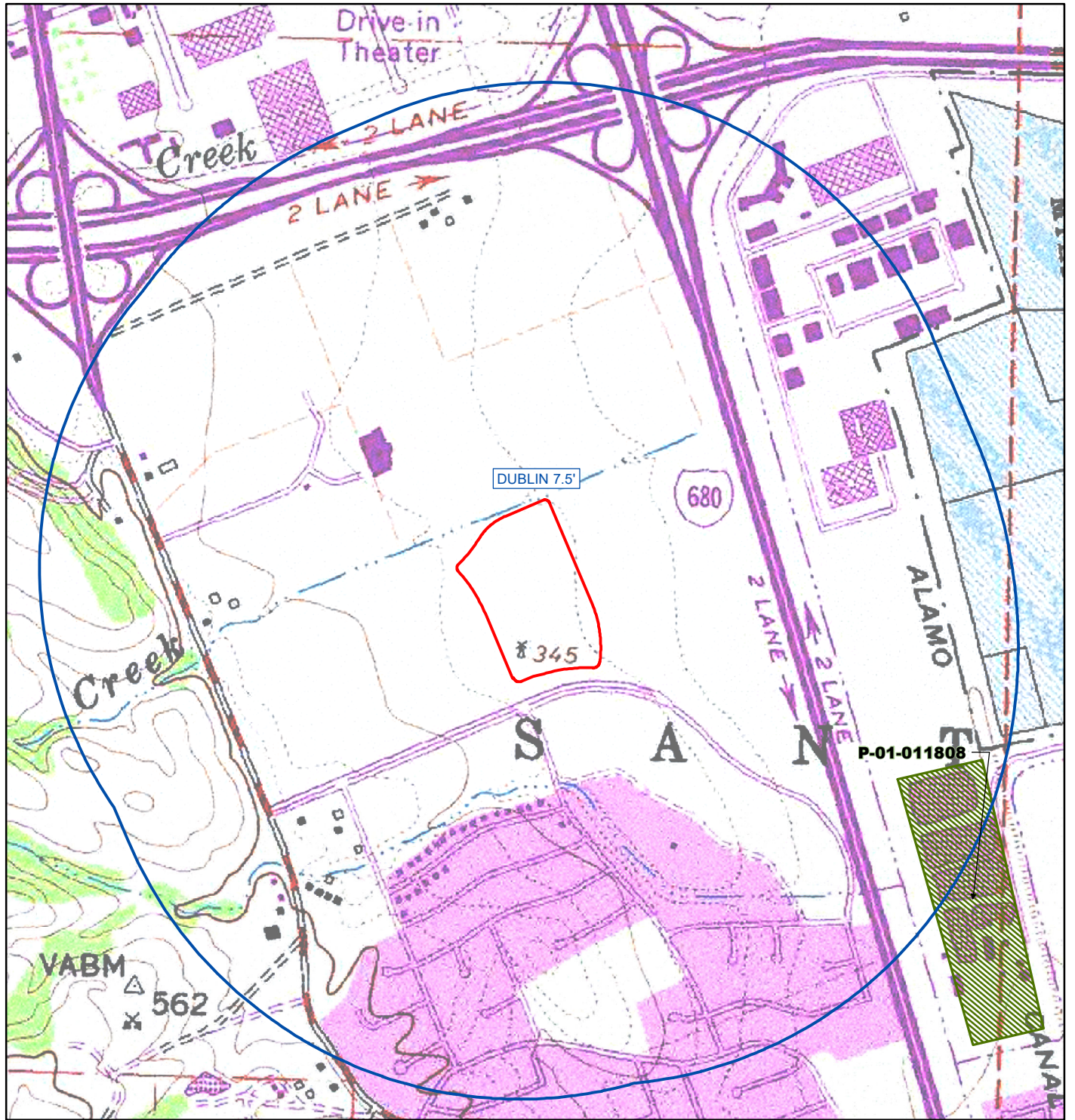

**Northwest Information Center**

File #20-1137 12 Jan 2021 J. Akmenkalns

May depict confidential cultural resource locations.  
Do not distribute.

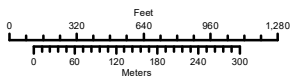

- Project Area
- One-Half Mile Radius
- Quad outlines
- Resources (polygons)





January 4, 2021

Amah Mutsun Tribal Band of Mission San Juan Bautista  
Irene Zwielerin, Chairperson  
789 Canada Road  
Woodside, CA, 94062

**Subject: Proposed 10X Genomics Project**

Dear Chairperson Zwielerin:

FirstCarbon Solutions (FCS) is preparing a constraints analysis for the proposed 10X Genomics Project on behalf of the City of Pleasanton. As part of the environmental review process, we are conducting a cultural analysis.

The project site is an approximately 14.75-acre site, identified as Assessor's Parcel Number (APN) 941-1201-026. The project site is located at 1701 Springdale Avenue, and is bound by Stoneridge Mall Road to the north, Stoneridge Drive to the south, Stoneridge Mall Road to the east, and Springdale Avenue to the west. The proposed project would demolish the existing buildings on-site and redevelop the site with a new 100,000-square-foot operations facility. Up to 281,000-square feet of additional research and development uses would be allowed as part of subsequent phases of development.

Enclosed is a Records Search map with a 0.5-mile buffer around the site for your reference.

As part of the cultural resources assessment, FCS conducted a Sacred Lands File search and results were positive. In addition, FCS conducted a California Historical Resources Information System (CHRIS) search, which is ongoing and results are unknown at this time. FCS contacted the Native American Heritage Commission (NAHC), and they suggested you might be able to provide further information. If you have any additional information regarding potential historic or cultural resources in proximity or relation to the proposed project area, we would greatly appreciate your input.

**UNITED STATES**

Irvine  
250 Commerce, Suite 250  
Irvine, CA 92602

Pasadena  
16 N. Marengo Avenue, Suite 303  
Pasadena, CA 91101

Bay Area  
1350 Treat Boulevard, Suite 380  
Walnut Creek, CA 94597

Central Valley  
7265 N First Street, Suite 101  
Fresno, CA 93720

Inland Empire  
650 E. Hospitality Lane, Suite 125  
San Bernardino, CA 92408

Sacramento Valley  
2204 Plaza Drive, Suite 210  
Rocklin, CA 95765

Connecticut  
2 Corporate Drive, Suite 450  
Shelton, CT 06484

Utah  
2901 Bluegrass Blvd, Suite 200-37  
Lehi, UT 84043

**EUROPE**

United Kingdom  
Tel: +44 (0) 845.165.6245  
Fax: +44 (0) 20.3070.0890  
Jubilee House  
Third Avenue  
Marlow  
United Kingdom SL7 1EY

**AUSTRALIA**

New South Wales  
Tel: +61 (02) 9418.7822  
Unit 1, 1 Skyline Place  
Frenchs Forest NSW 2086  
Australia

**AFRICA**

Kenya  
Tel: +254-737-433-621  
ADEC Kenya Services EPZ Ltd.  
Nairobi, Kenya

**ASIA**

Philippines  
Tel: +63 (2) 775.0632  
Fax: +63 (2) 775.0632 local 8050  
26<sup>th</sup> Floor, Philippine AXA Life Centre,  
Sen. Gil Puyat Avenue,  
Makati City, Metro Manila

Malaysia  
Tel: +603 74902112  
Fax: +603 79606977  
15-7, Block A, Jaya ONE  
72A Jalan Universiti  
46200 Petaling Jaya  
Selangor, Malaysia



**Please note that this letter is a request for information pertaining to a cultural resources assessment and is not notification of a project under Senate Bill (SB) 18, Assembly Bill (AB) 52 or Section 106 of the National Historic Preservation Act.** Designated lead agencies under CEQA and NEPA are handling project notification and consultation requirements. Please feel free to contact me at 925.357.2562 or via email at [ddepietro@fcs-intl.com](mailto:ddepietro@fcs-intl.com) and thank you for your valuable assistance.

Sincerely,

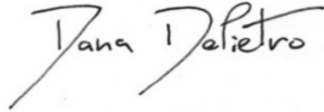

Dana Douglas DePietro, Ph.D.  
Senior Scientist, Archaeology  
**FirstCarbon Solutions**  
1350 Treat Boulevard, Suite 380  
Walnut Creek, CA 94597

Enc: Attachment A: Project location map

Resource Map  
10X Genomics Project

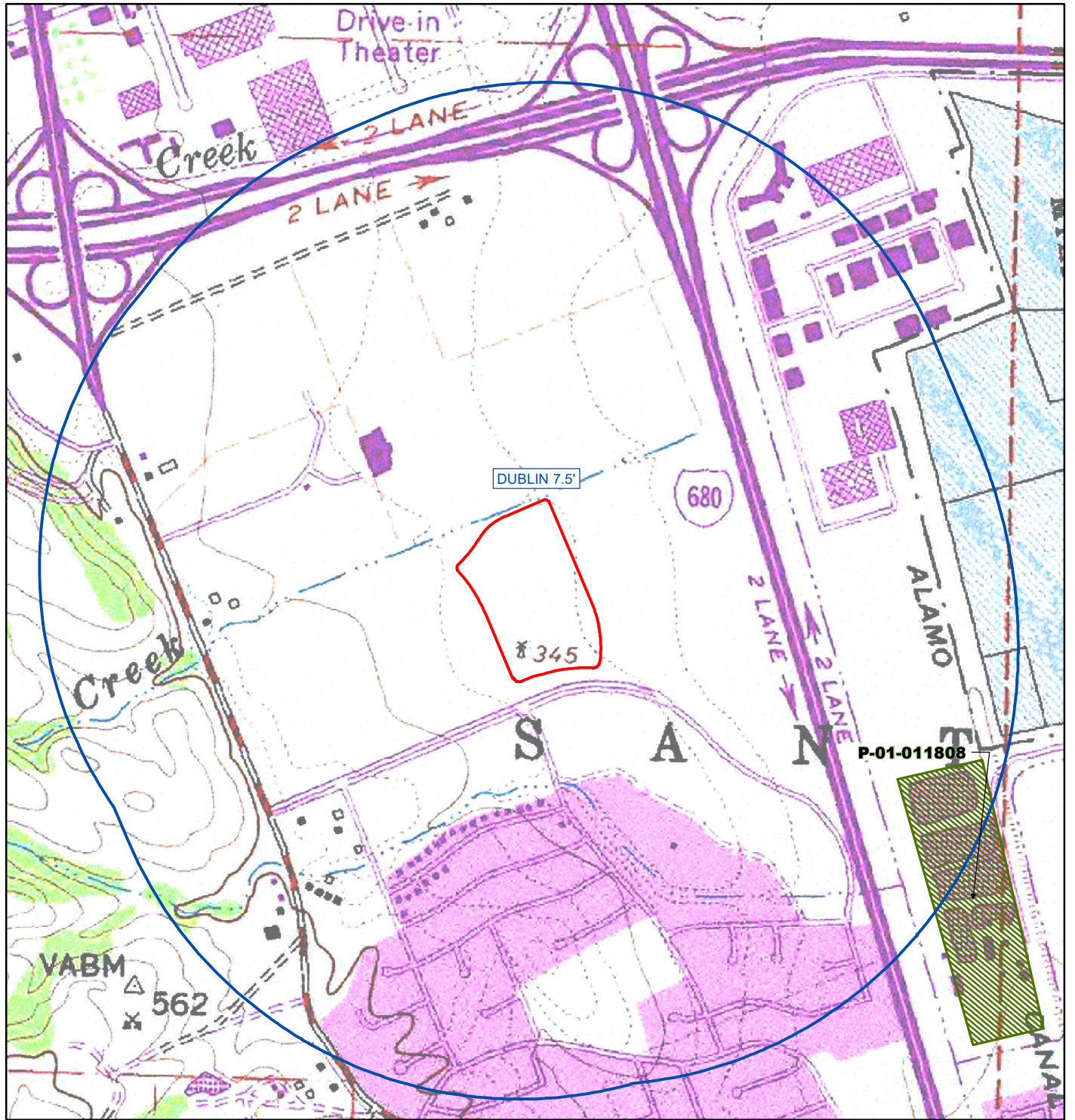

**Northwest Information Center**

File #20-1137 12 Jan 2021 J. Akmenkalns

May depict confidential cultural resource locations.  
Do not distribute.

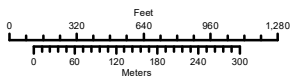

- Project Area
- One-Half Mile Radius
- Quad outlines
- Resources (polygons)

THIS PAGE INTENTIONALLY LEFT BLANK