

The rendering below shows the view from across Neal Street with standing seam roof material. This is what was originally proposed. At the request of the Planner (Jerry Iserson), the Harvey's changed roof material to a metal shingle panel from the same manufacturer. The color "Weathered Copper" is the same and not changing. Due to the slope of two of the roof plains (1.5:12), the shingle product cannot be guaranteed by the manufacturer (min 3:12) or any roofing installers. Additionally, the original proposal will allow the solar panels (both hot water and photovoltaic) to be attached to the ribs on the roofing seams without the need to penetrate the roof and expose the membrane to potential water leakage.

EXHIBIT B

RECEIVED

**PDR-932
OCT 11 2010**

**CITY OF PLEASANTON
PLANNING DIVISION**

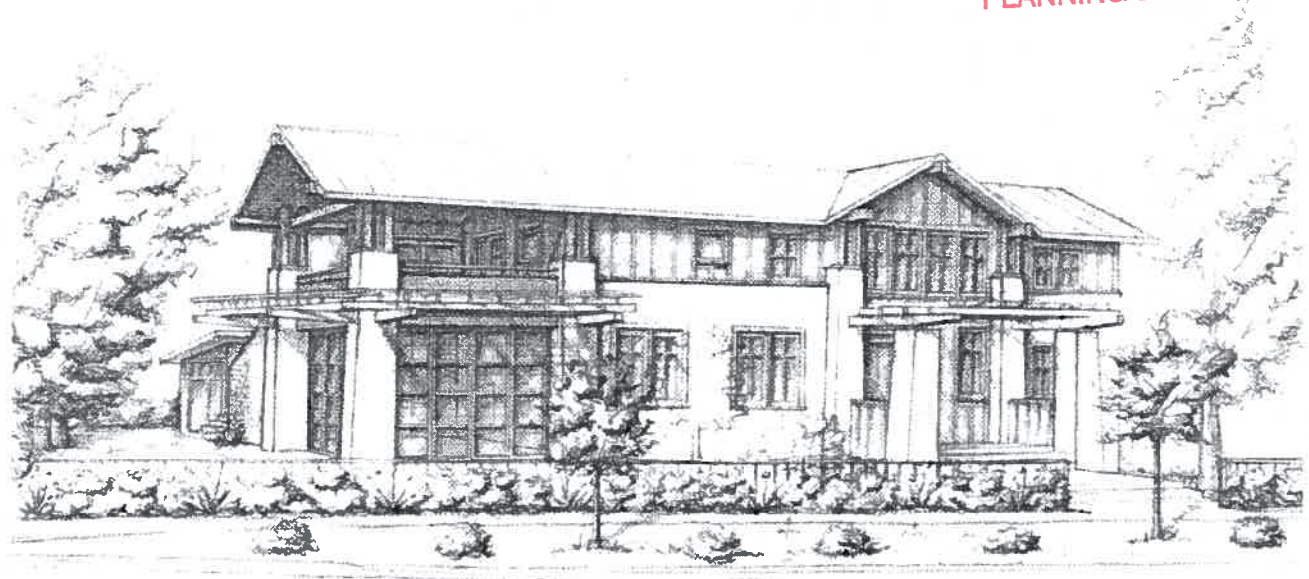

See attached elevations of from Neal, Third, and next door neighbors. Also attached are examples of standing seam roofing from the manufacturers' website but in different colors.

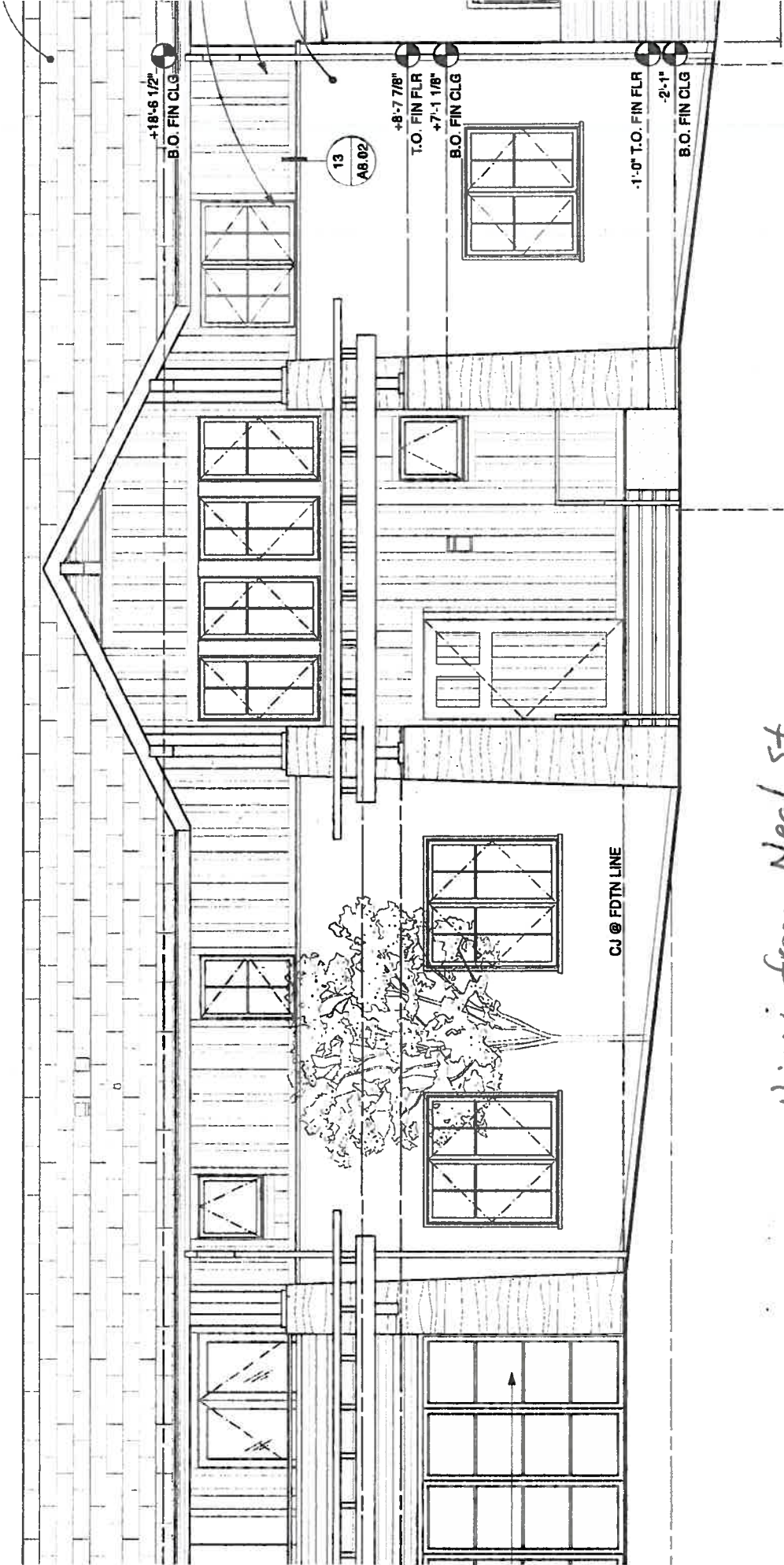

View from Neal St.

Harvey Residence
 221 Neal Street
 Pleasanton, California 94566

Designer: FINE
 1225 S 8th Street
 Emeryville, CA 946
 910 / 547-8092
 FAX 910 / 547-2680
 info@finegroup.com



No. 0000
 Issue
 03/2009 Design B
 07/2009 Working P
 07/2009 Building P
 07/2009 Building P
 07/2009 Building P
 07/2009 Building P

Project ID: 07007
 File Name: 1403-02/Plan
 Drawn By: NCR
 Review By: NMI
 Print Date: 06/15/09
 Sheet Title: Exterior

Exterior
 Elevation

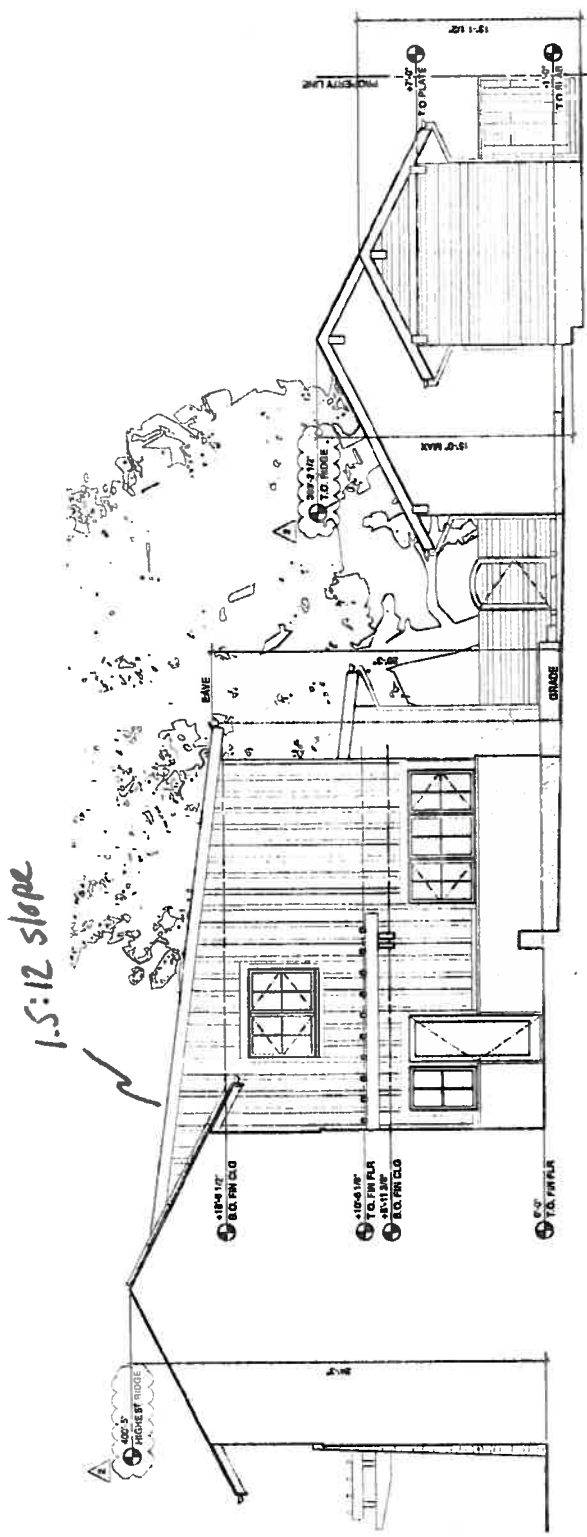

2 NORTH-WEST PARTIAL EXTERIOR ELEVATION
 SCALE: 1/4" = 1'-0"

Neal St Neighbor (No view of roof)
 solar panels can "clip" on standing seam

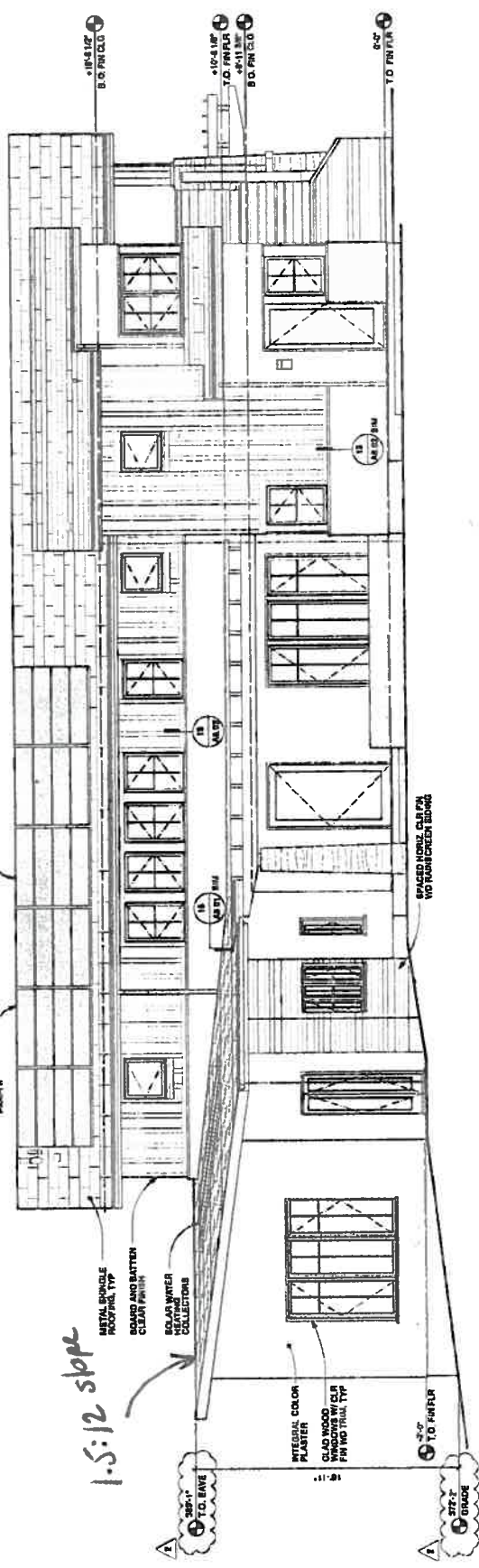

Third St. Neighbor

