

NEAL STREET

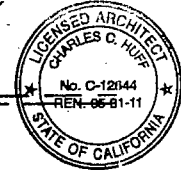
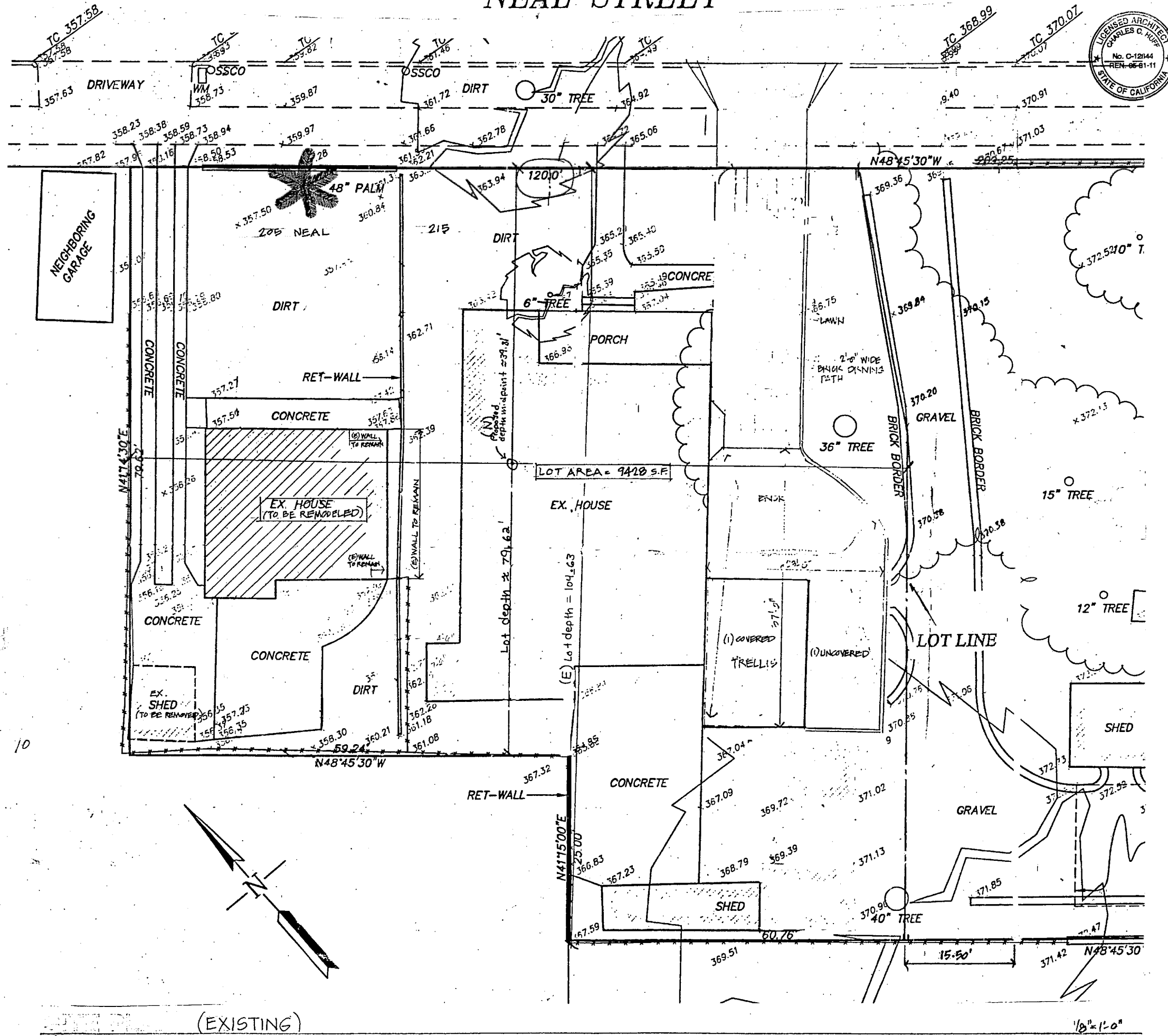

PREV. 7P1
RECEIVED
MAR 09 2011
CITY OF PLEASANTON
PLANNING DIVISION

CHARLES HUFF, A.I.A.
ARCHITECT
4441 Railroad Ave., Suite B Pleasanton, CA (925) 462-9226

Date	5/4/10
Job No.	
Drawn	
Revisions	9/14/10 2/25/11

NEW RESIDENCE FOR:
Dave and Fran Cunningham
Pleasanton
205 Neal St.

Sheet No.
1

(EXISTING)

1/8" = 1'-0"

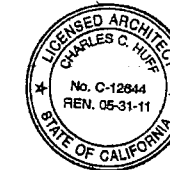

CHARLES HUFF, A.I.A.
ARCHITECT
 4441 Railroad Ave., Suite B Pleasanton, CA (925) 462-9226

9/14/10	Job No.	Drawn	Revisions
			9/14/10
			1/25/11

NEW RESIDENCE FOR:
Dave and Fran Cunningham
 Pleasanton
 205 Neal St.

Sheet No.
2

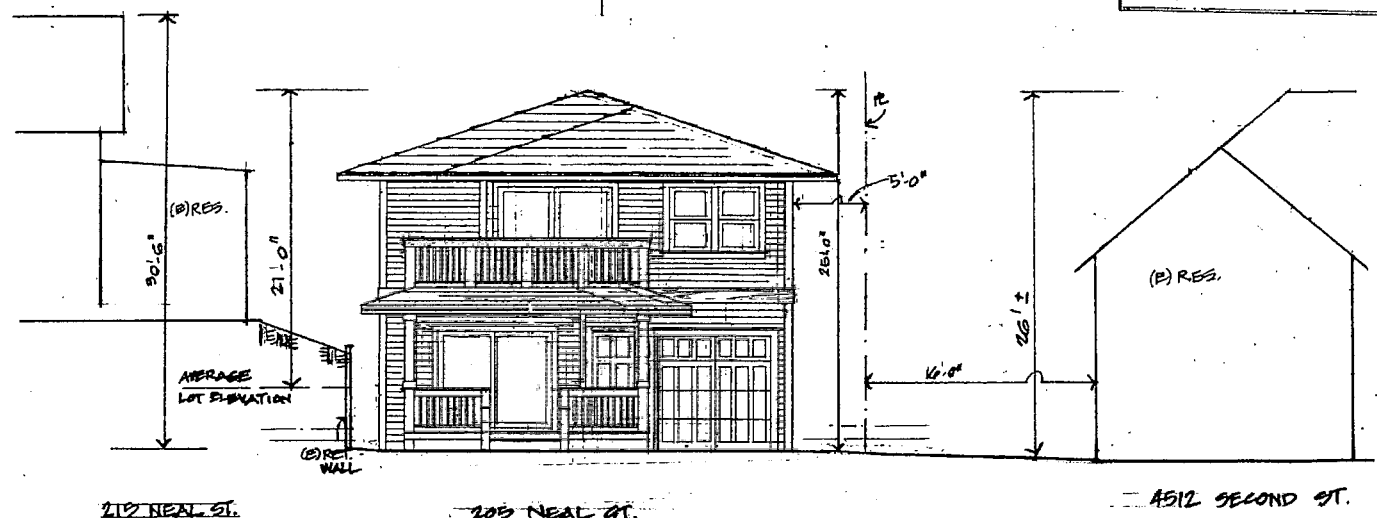
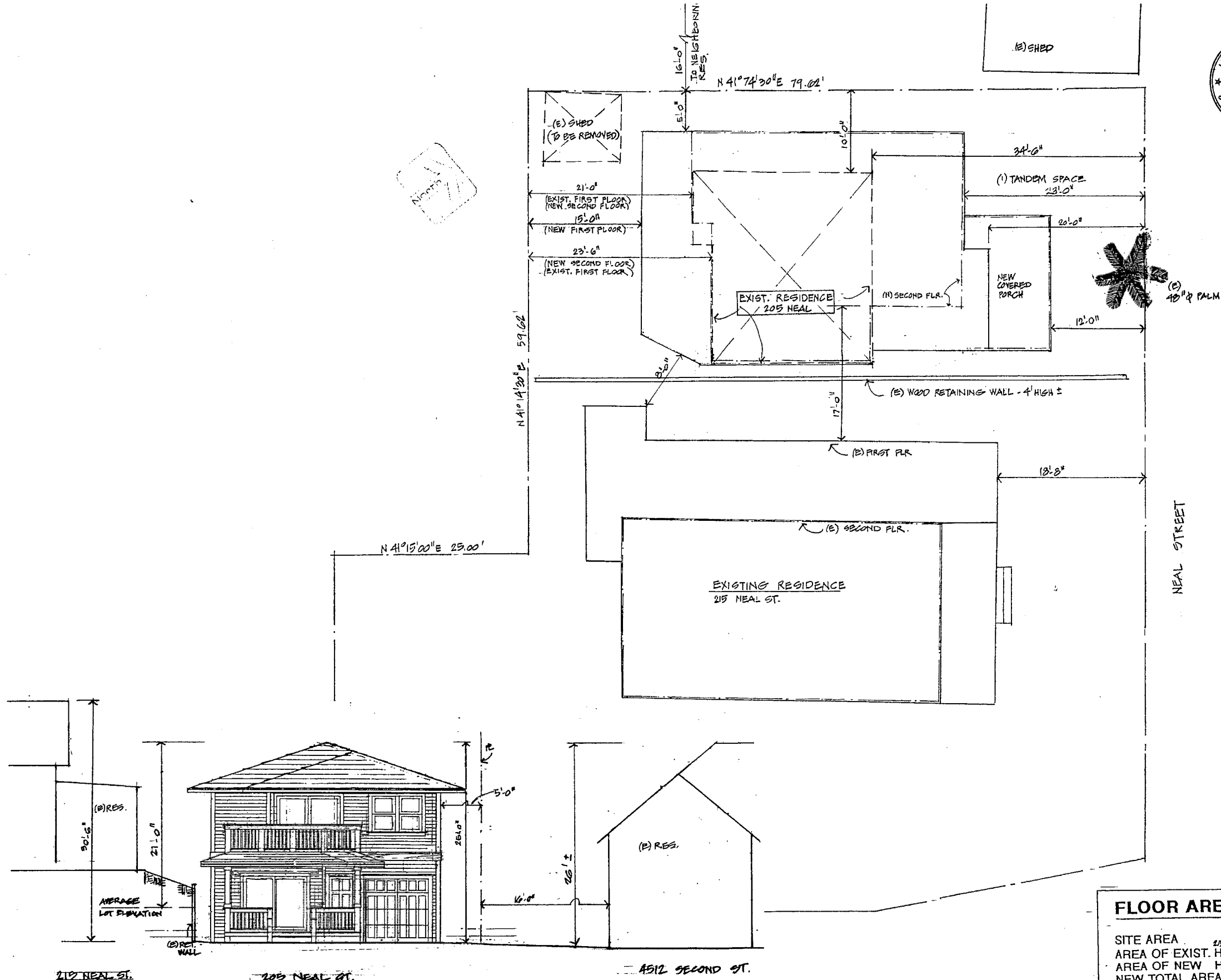

FLOOR AREA RATIO

SITE AREA	215 NEAL	9428 sf
AREA OF EXIST. HOUSE	215 NEAL	1778 sf
AREA OF NEW HOUSE	205 NEAL	1862 sf
NEW TOTAL AREA	205 NEAL	3640 sf
3640 / 9428 = F.A.R. = 38.6% O.K.		

Neal Street Comparative Elevations

SITE PLAN

1/8" = 1'-0"

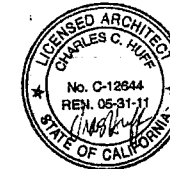

CHARLES HUFF, A.I.A.
ARCHITECT

4441 Railroad Ave., Suite B Pleasanton, CA (925) 462-9226

Date	
Job No.	
Drawn	
Revisions	
	1/21/11

NEW RESIDENCE FOR:
Dave and Fran Cunningham
Pleasanton
205 Neal St.

Sheet No.

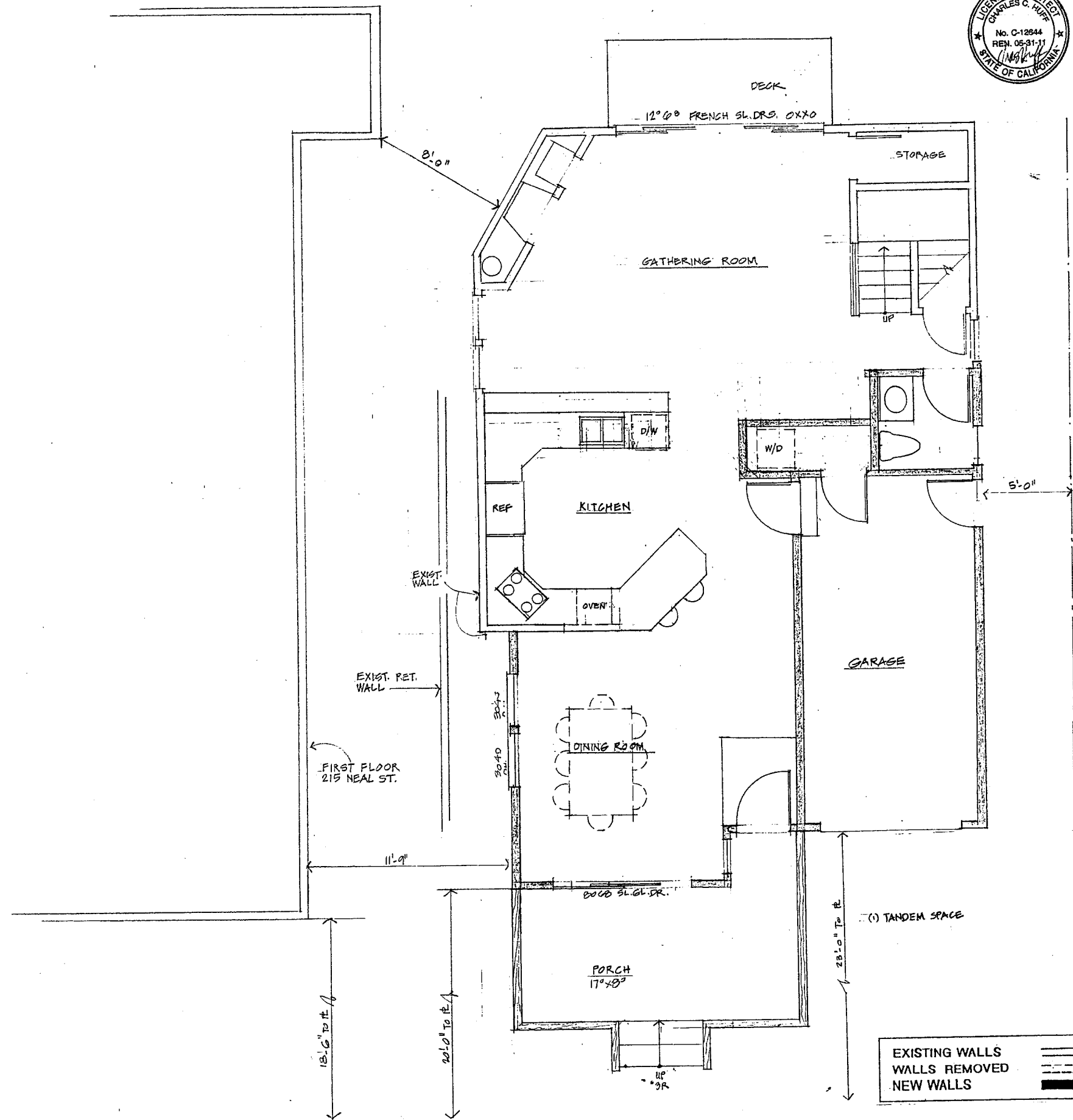

EXISTING WALLS
WALLS REMOVED
NEW WALLS

FIRST FLOOR PLAN

959 S.F.

1/4" = 1'-0"

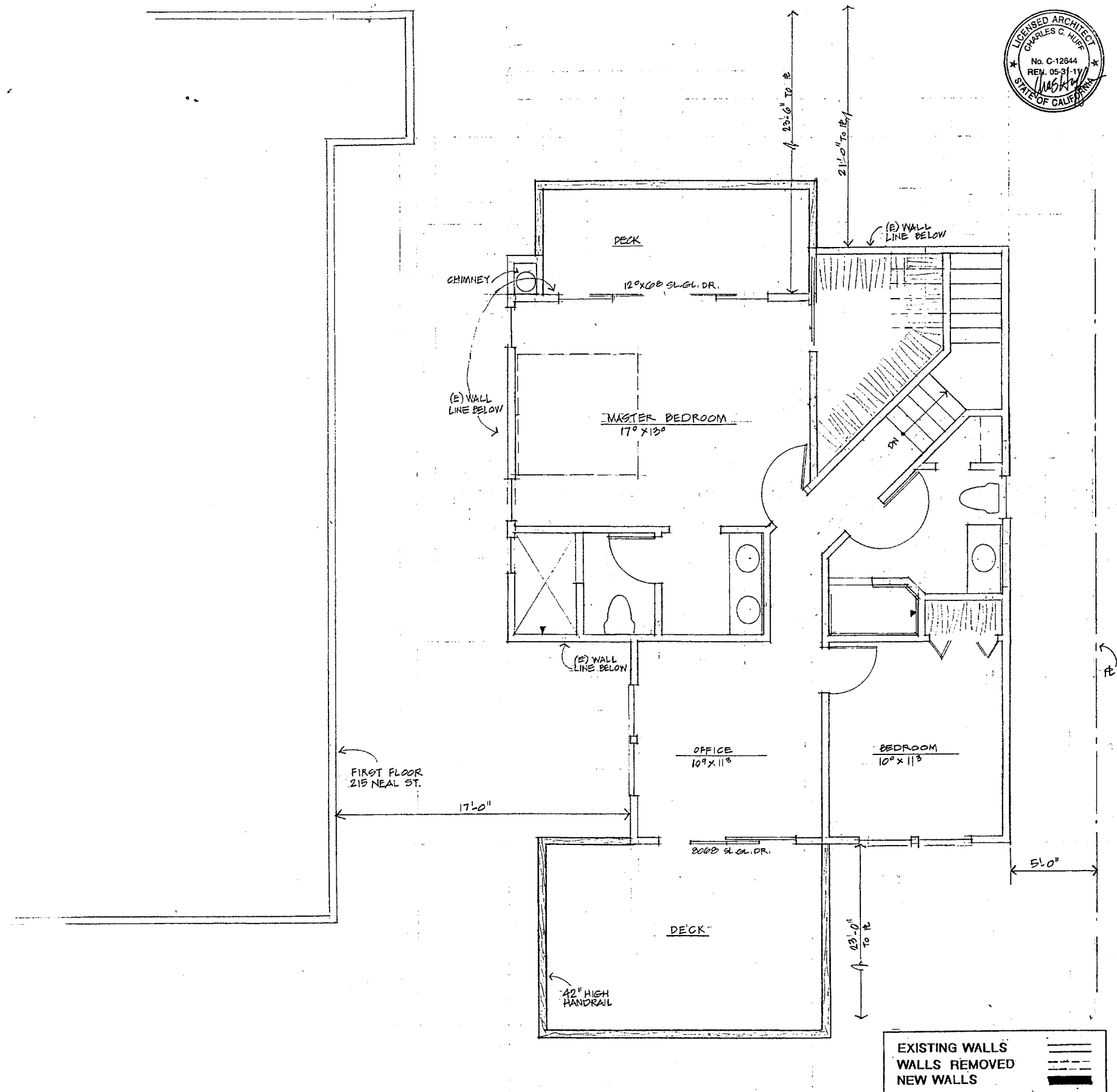

CHARLES HUFF, A.I.A.
ARCHITECT
 4441 Railroad Ave., Suite B Pleasanton, CA (925) 462-9226

Date	Job No.	Drawn	Revisions
		CR	1/25/11

NEW RESIDENCE FOR:
Dave and Fran Cunningham
 205 Neal St. Pleasanton

Sheet No.
4

SECOND FLOOR PLAN

903 2.F.

1/4" = 1'-0"

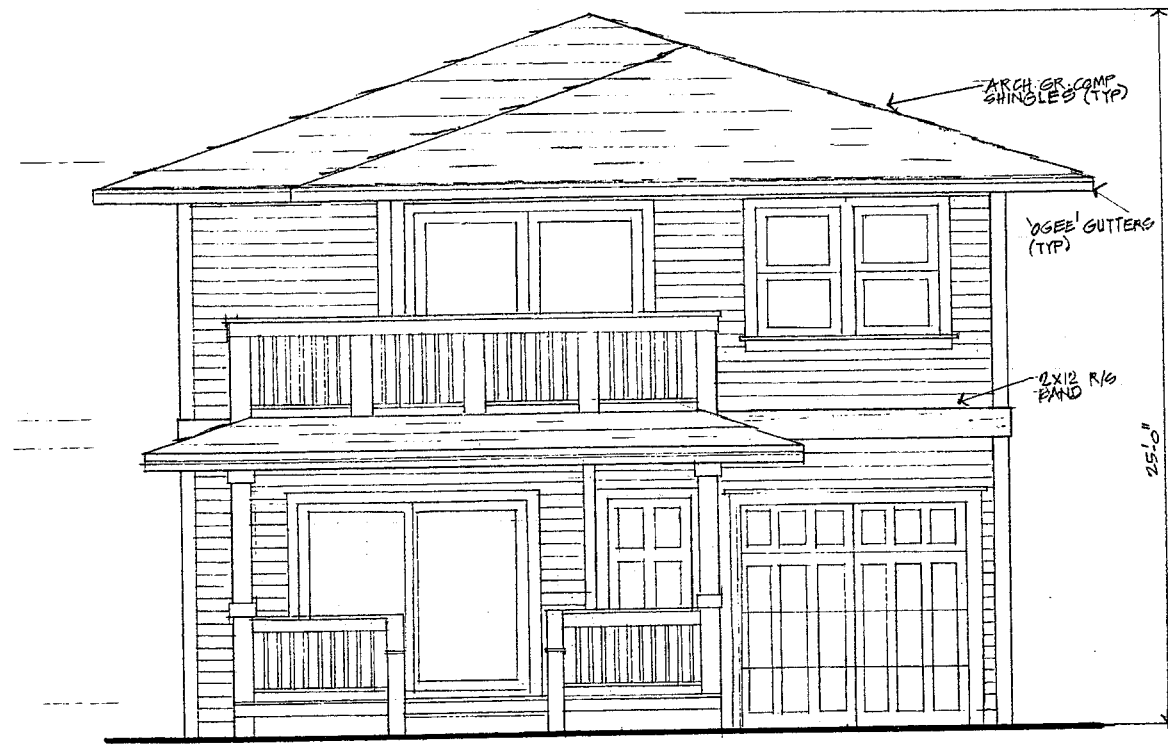

NORTH ELEVATION

1/4" = 1'-0"



SOUTH ELEVATION

1/4" = 1'-0"

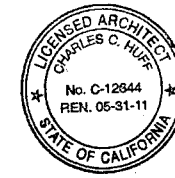

CHARLES HUFF, A.I.A.
ARCHITECT
 4441 Railroad Ave., Suite B Pleasanton, CA (925) 462-9226

Date	Job No.	Drawn	Revisions

NEW RESIDENCE FOR:
Dave and Fran Cunningham
 205 Neal St.
 Pleasanton

Sheet No.

5

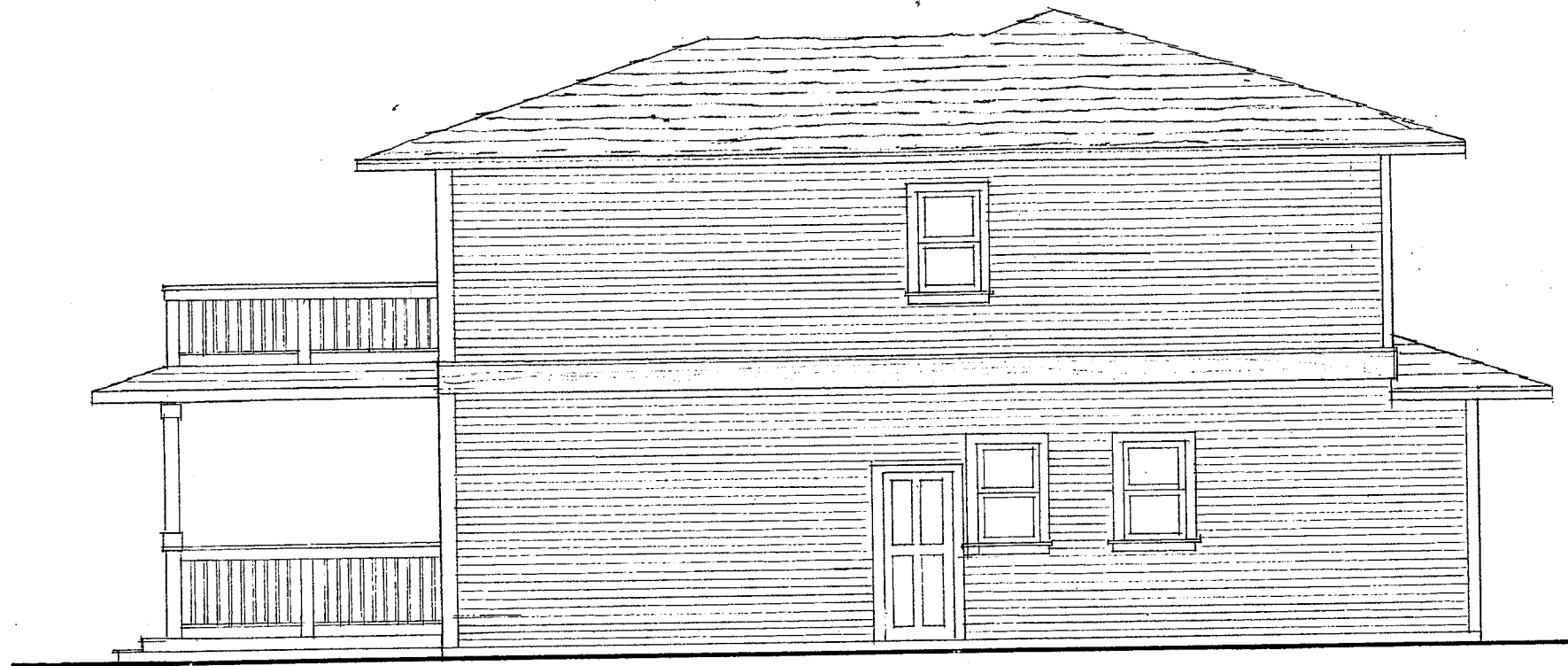

WEST ELEVATION

1/4" = 1'-0"

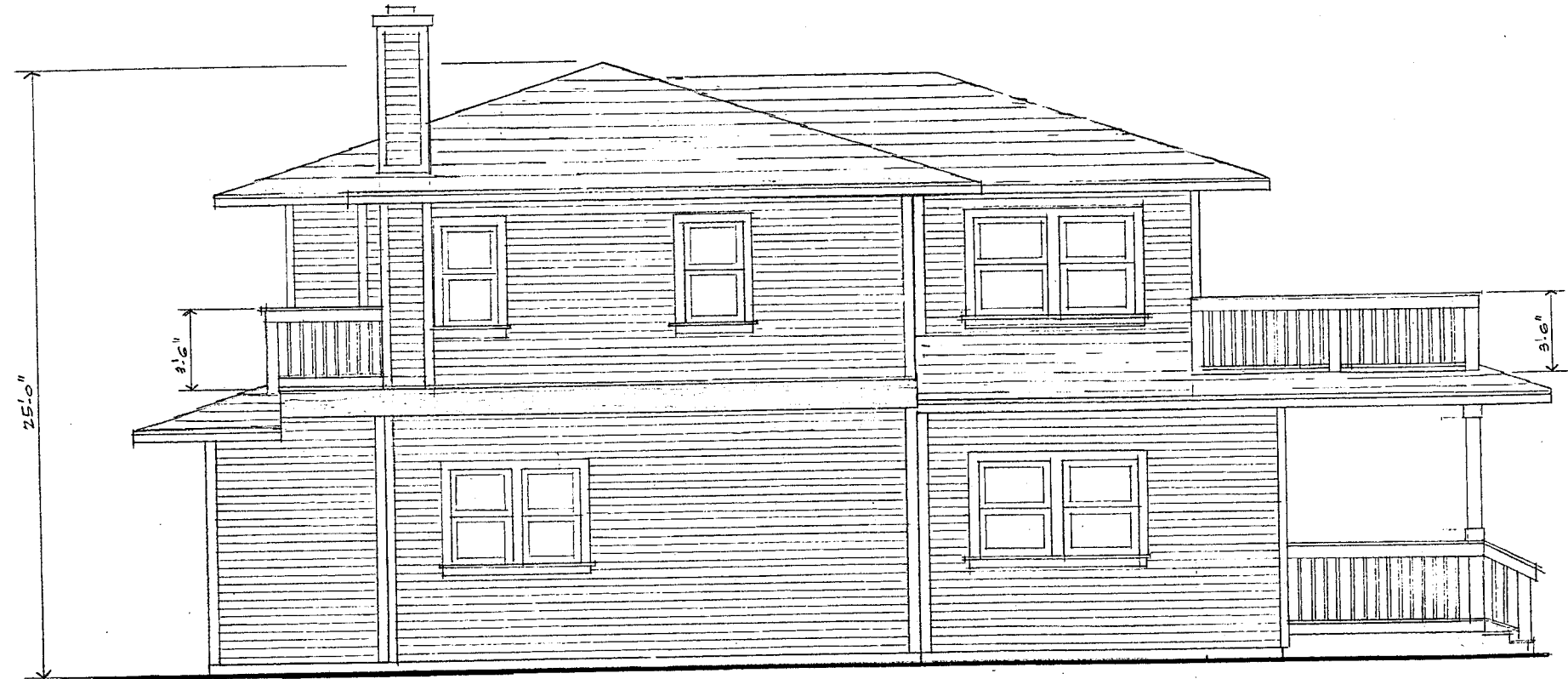

EAST ELEVATION

1/4" = 1'-0"



CHARLES HUFF, A.I.A.
ARCHITECT
 4441 Railroad Ave., Suite B Pleasanton, CA (925) 462-9226

Date	
Job No.	
Drawn	
Revisions	11/21/11

NEW RESIDENCE FOR:
Dave and Fran Cunningham
 205 Neal St.
 Pleasanton

Sheet No.
6



215 NEAL STREET

205 NEAL STREET

215 NEAL STREET





205 NEAL STREET

