

## Garden Creek Large Daycare License

To whom it may concern,

Over the course of the last ten and a half years, Garden Creek Daycare has provided quality care to families in the Dublin, Pleasanton, Livermore, Fremont, San Ramon and Oakland areas. Families seeking a home based daycare have breathed a sigh of relief as they walk into our facility. The primary caregiver is Jayanti Dixit, a teacher with over 20 years of experience teaching kindergarten and preschoolers the skills, mannerisms, and behaviors necessary to excel in elementary school and beyond. For over a decade, we have provided these skills while being courteous of our neighbors, adhering to every guidelines presented to us as a daycare provider. Our curriculum is designed to enhance the social, emotional, cognitive, academic, and physical development of our children. We have done this while providing individualized care and attention to the needs of each child. Our wait list has grown from a rotating list of a few names, to a substantial number of parents, searching for the very service we provide. We are petitioning for a large daycare license to better serve our customers and their families, and to further provide value to the community we live in as it continues to flourish and grow.

### Operation of Large Family Daycare:

Currently we have six children in our small family daycare, and we are planning to expand to a large family daycare upon approval, where we will then serve a total of 12 children, with up to 2 school age children as stated by license regulations. There will be three qualified adults working with the children, and our primary caregiver will be the chauffeur and pick up and drop the school age children to and from their respective schools. While she is away on this task, there will be two well-trained adults continuously providing quality care for the children.

### Parking:

We have been successfully operating with respect and regard for our neighbors, and we have kept our driveway open to the parents of our children. Thus far, we have not had any complaints from our neighbors or our daycare parents about parking issues. We have different pick up and drop off schedules for children which we have also submitted with our application.

One of our staff does not have a car and carpools to work. Another of is a family member who lives in the residence and parks in the garage. She currently doesn't have an operational vehicle. At this time we just have one car for the home which I also park in the garage.

P17-0327  
RECEIVED

JUN 18 2017

CITY OF PLEASANTON  
PLANNING DIVISION

EXHIBIT B

## **Garden Creek Large Daycare License**

### **Outdoor Time:**

**There will be different timing for the children to go outside. Outdoor time starts at 10:00 AM and ends at 11:45 AM. The first group will go out from 10:00 to 11:00 AM, and second group will go from 11:00 to 11:45 AM. We will alternate the timing with each group, so they have the same amount of outdoor time over the period of each month.**

### **Conclusion:**

**As mentioned and proven with our continued successful care and enhanced curriculum for the children, Garden Creek Daycare has become an important part of our families' lives, and the neighborhood around us. We heartily anticipate better serving our community and enhancing the value of our services by bringing in more wonderful families in need of our services, as a large family daycare, continuing to enhance the learning abilities, social skills, and life skills with loving care for our children.**

**Thank you,**

**Jayanti Dixit**

**Garden Creek Large Daycare License**

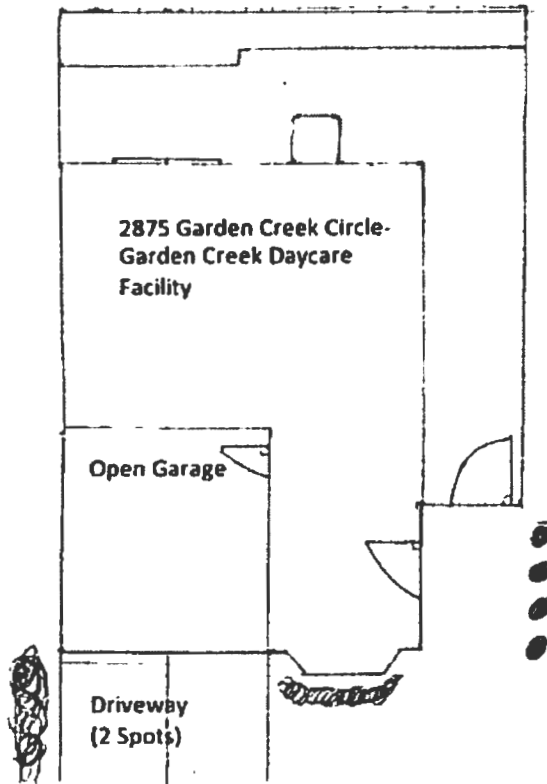

**Business Hours: M-F 6:45AM to 6:00 PM**

**Pickup Schedule:**

6:45-7:00 AM	2 Children
7:00-7:15 AM	2 Children
7:15-7:30 AM	2 Children
7:30-7:45 AM	2 Children
7:45-8:00 AM	2 Children
8:00-8:15 AM	2 Children
8:15-8:30 AM	2 Children

**Drop-off Schedule:**

1:00-1:15 PM	2 Children
4:30-4:45 PM	2 Children
4:45-5:00 PM	2 Children
5:00-5:15 PM	2 Children
5:15-5:30 PM	2 Children
5:30-5:45 PM	2 Children
5:45-6:00 PM	2 Children

**2875 Garden Creek Circle  
Floor Plan**

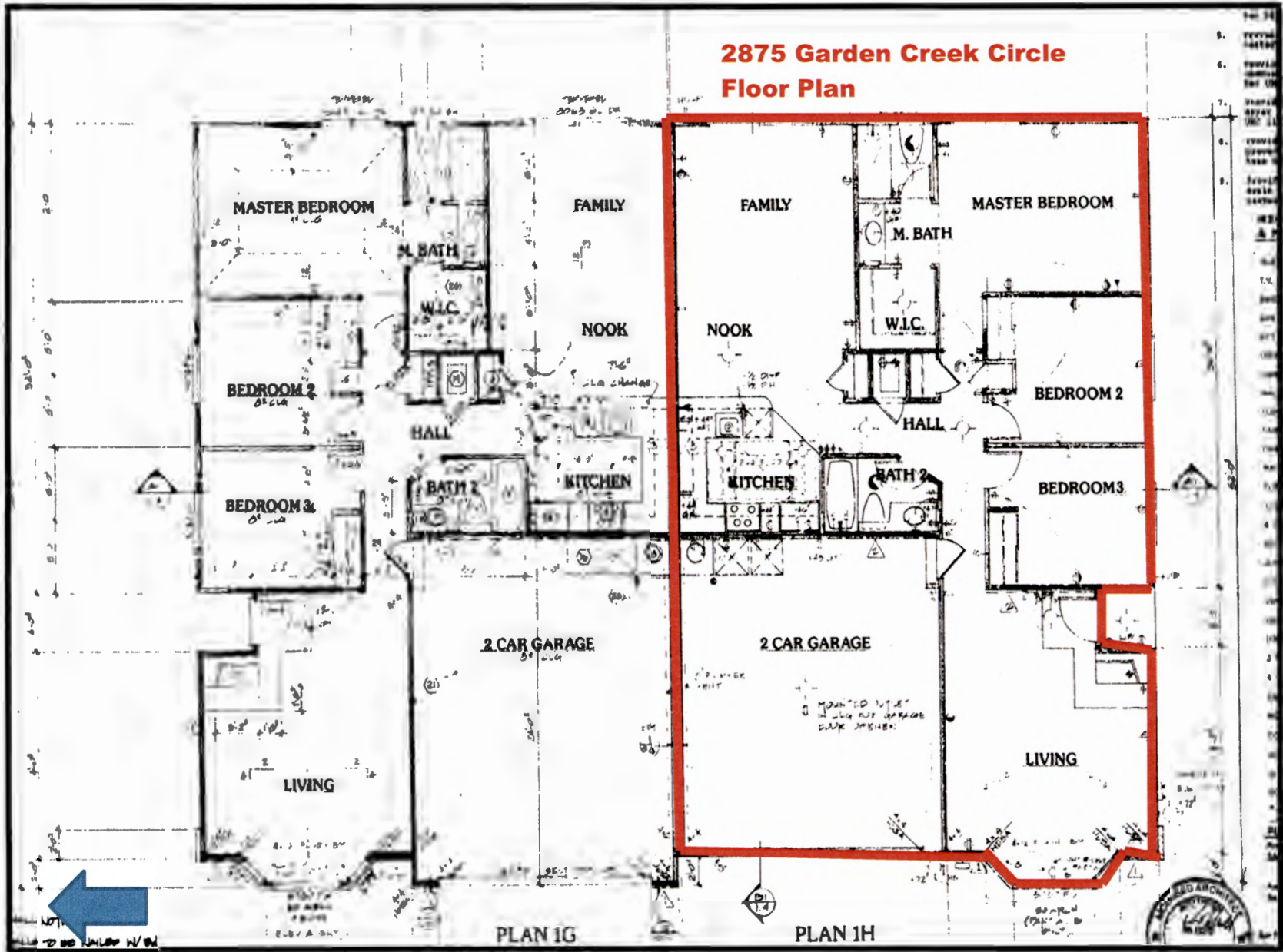

Garden Creek Large Daycare- Nap Time

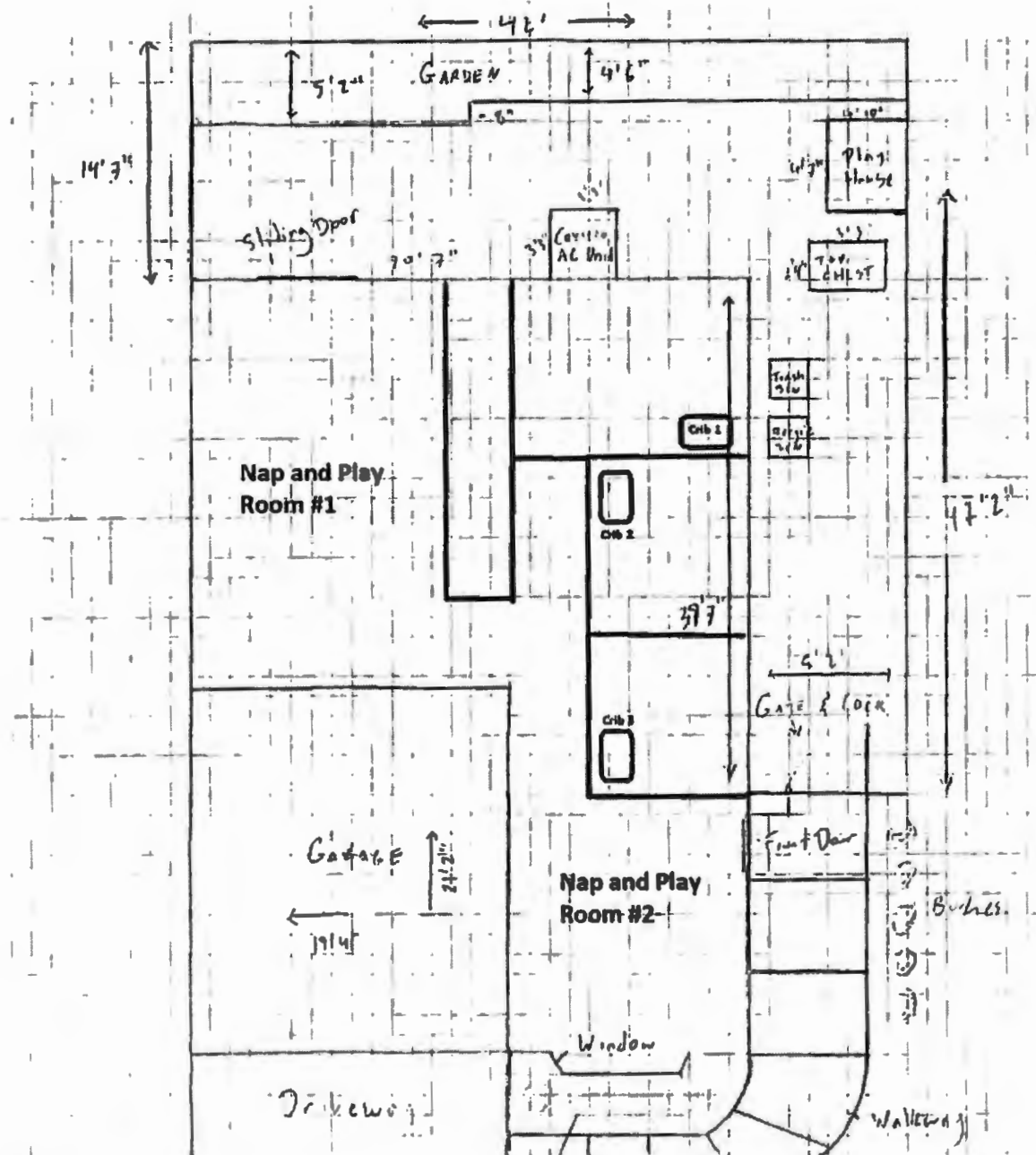

Currently, Garden Creek Daycare uses the Family Room as a Play and Nap (Nap and Play Room #1) room for the children. With the arrival of additional youth and infants, we will utilize the living room as a second play and nap room for the children (Nap and Play Room #2).

There will also be three cribs in each of the three different bedrooms for each infant to have room to sleep, move, and minimize disturbance during their nap time.

**2875 Garden Creek Circle  
Floor Plan for Daycare Use**

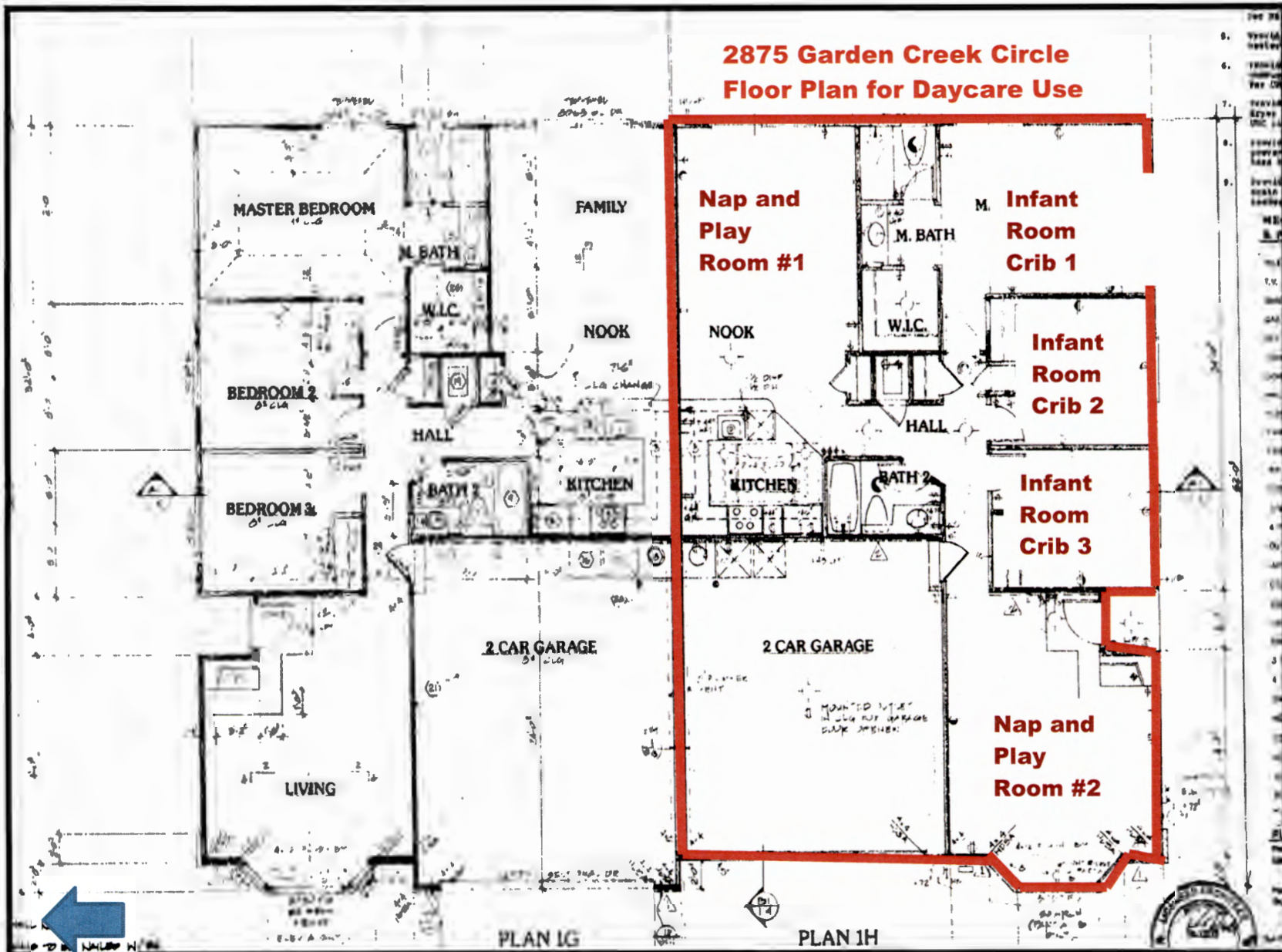

THE  
9. V...  
6. F...  
7. P...  
8. C...  
9. D...  
10. M...  
11. T...  
12. S...  
13. L...  
14. B...  
15. H...  
16. G...  
17. F...  
18. C...  
19. S...  
20. E...  
21. N...  
22. W...  
23. S...  
24. E...  
25. N...  
26. W...  
27. S...  
28. E...  
29. N...  
30. W...  
31. S...  
32. E...  
33. N...  
34. W...  
35. S...  
36. E...  
37. N...  
38. W...  
39. S...  
40. E...  
41. N...  
42. W...  
43. S...  
44. E...  
45. N...  
46. W...  
47. S...  
48. E...  
49. N...  
50. W...  
51. S...  
52. E...  
53. N...  
54. W...  
55. S...  
56. E...  
57. N...  
58. W...  
59. S...  
60. E...  
61. N...  
62. W...  
63. S...  
64. E...  
65. N...  
66. W...  
67. S...  
68. E...  
69. N...  
70. W...  
71. S...  
72. E...  
73. N...  
74. W...  
75. S...  
76. E...  
77. N...  
78. W...  
79. S...  
80. E...  
81. N...  
82. W...  
83. S...  
84. E...  
85. N...  
86. W...  
87. S...  
88. E...  
89. N...  
90. W...  
91. S...  
92. E...  
93. N...  
94. W...  
95. S...  
96. E...  
97. N...  
98. W...  
99. S...  
100. E...

PLAN 1G

PLAN 1H